

DISTRICT I
P.O. Box 1980, Hobbs, NM 88241-1980

State of New Mexico
Energy, Minerals and Natural Resources Department

Form C-102
Revised February 10, 1994
Submit to Appropriate District Office
State Lease - 4 Copies
Fee Lease - 3 Copies

DISTRICT II
P.O. Drawer DD, Artesia, NM 88211-0719

DISTRICT III
1000 Rio Brazos Rd., Aztec, NM 87410

OIL CONSERVATION DIVISION

P.O. Box 2088
Santa Fe, New Mexico 87504-2088

DISTRICT IV
P.O. BOX 2088, SANTA FE, N.M. 87504-2088

☐ AMENDED REPORT

WELL LOCATION AND ACREAGE DEDICATION PLAT

API Number 30-025-35002	Pool Code 85210	Pool Name Shoebar (Atoka) Gas
Property Code 24010 25632	Property Name FLATHEAD 28 STATE COM.	Well Number 1
OGRID No. 024010	Operator Name V-F PETROLEUM INC.	Elevation 3996

Surface Location

UL or lot No. F	Section 28	Township 16 S	Range 35 E	Lot Idn	Feet from the 1980	North/South line NORTH	Feet from the 1980	East/West line WEST	County LEA
--------------------	---------------	------------------	---------------	---------	-----------------------	---------------------------	-----------------------	------------------------	---------------

Bottom Hole Location If Different From Surface

UL or lot No.	Section	Township	Range	Lot Idn	Feet from the	North/South line	Feet from the	East/West line	County
Dedicated Acres 320	Joint or Infill	Consolidation Code	Order No.						

NO ALLOWABLE WILL BE ASSIGNED TO THIS COMPLETION UNTIL ALL INTERESTS HAVE BEEN CONSOLIDATED
OR A NON-STANDARD UNIT HAS BEEN APPROVED BY THE DIVISION

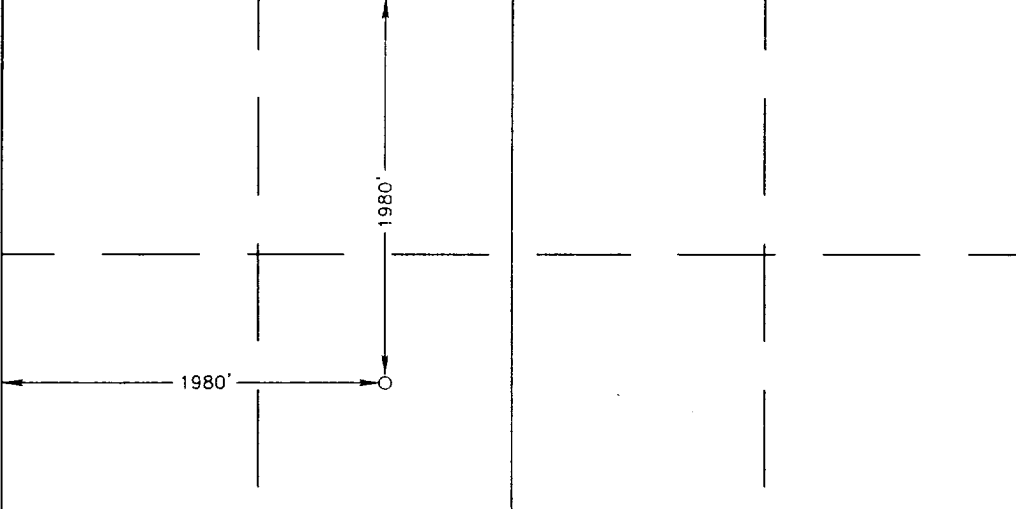
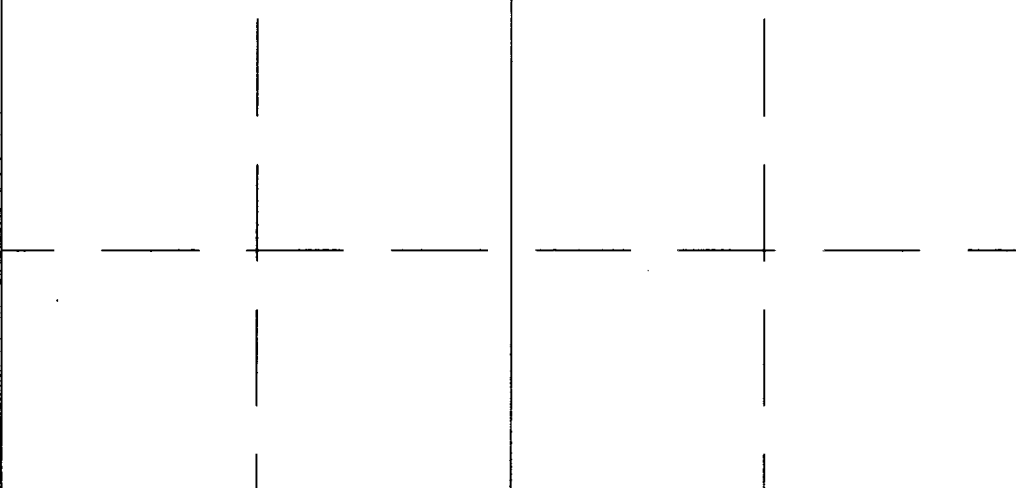
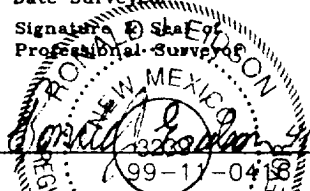
			OPERATOR CERTIFICATION	
			<p>I hereby certify the the information contained herein is true and complete to the best of my knowledge and belief.</p> <p><u>Thomas M. Beall</u> Signature Thomas M. Beall Printed Name Agent Title April 7, 2000 Date</p>	
			SURVEYOR CERTIFICATION	
			<p>I hereby certify that the well location shown on this plat was plotted from field notes of actual surveys made by me or under my supervision, and that the same is true and correct to the best of my belief.</p> <p>APRIL 4, 2000</p> <p>Date Surveyed _____ LMP</p> <p>Signature _____ State Engineer Professional Surveyor</p> <p></p> <p>Certificate No. RONALD S. EDISON 3239 GARY EDSON 12641 WACON McDONALD 12185</p>	



LOCATION VERIFICATION MAP

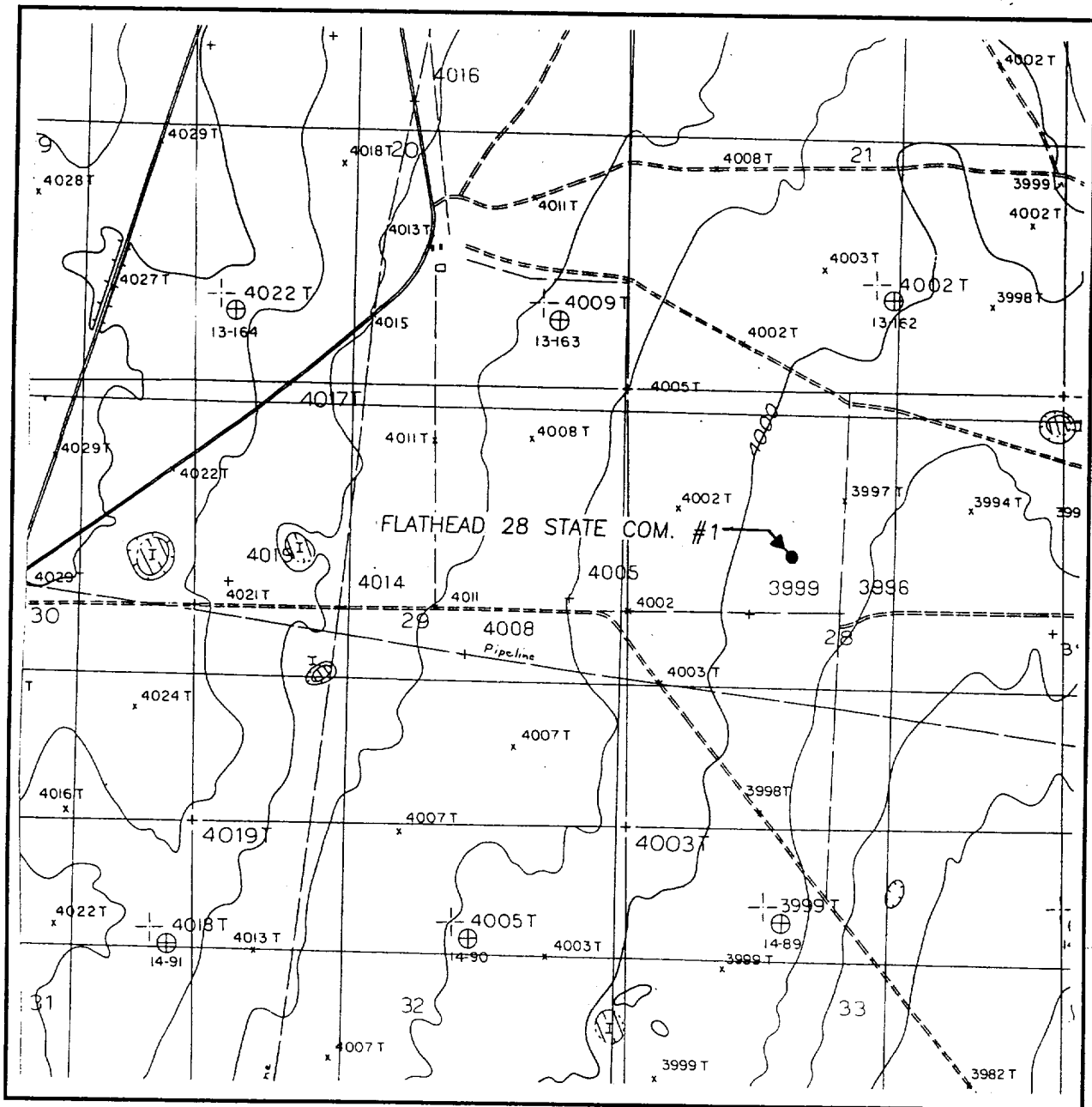

SCALE: 1" = 2000'

CONTOUR INTERVAL:
LOVINGTON NW, N.M. - 5'

SEC. 28 TWP. 16-S RGE. 35-E

SURVEY N.M.P.M.

COUNTY LEA

DESCRIPTION 1980' FNL & 1980' FWL

ELEVATION 3996

OPERATOR V-F PETROLEUM INC.

LEASE FLATHEAD 28 STATE COM.

JOHN WEST SURVEYING
HOBBS, NEW MEXICO
(505) 393-3117

U.S.G.S. TOPOGRAPHIC MAP
LOVINGTON NW N M

1
2
3
4
5
6
7
8
9
10
11
12
13
14
15
16
17
18
19
20
21
22
23
24
25
26
27
28
29
30
31
32
33
34
35
36
37
38
39
40
41
42
43
44
45
46
47
48
49
50
51
52
53
54
55
56
57
58
59
60
61
62
63
64
65
66
67
68
69
70
71
72
73
74
75
76
77
78
79
80
81
82
83
84
85
86
87
88
89
90
91
92
93
94
95
96
97
98
99
100

COUNTY: LEA

FORMATION: ATOKA

TOWNSHIP: 16 SOUTH

RANGE: 35 EAST

NMPM

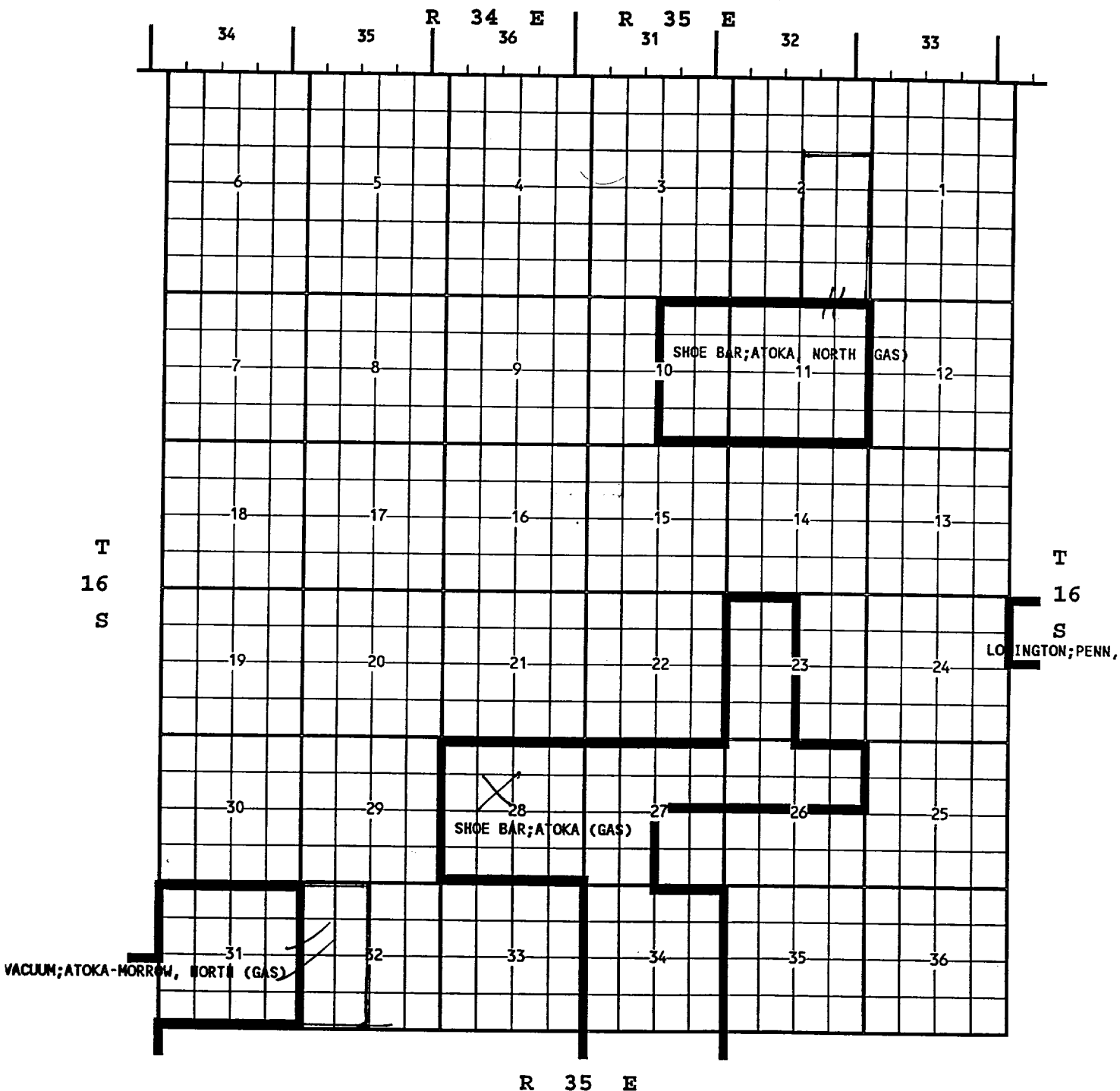

LOVINGTON; PENN, WEST

07/27/1999

SHOE BAR; ATOKA (GAS)

SHOE BAR; ATOKA, NORTH (GAS)

VACUUM; ATOKA-MORROW, NORTH (GAS)