

DISTRICT I

P.O. Box 1960, Hobbs, NM 88241-1980

DISTRICT II

P.O. Box Drawer DD, Artesia, NM 88211-0719

DISTRICT III

1000 Rio Brazos Rd., Aztec, NM 87410

DISTRICT IV

P.O. Box 2088, Santa Fe, NM 87504-2088

State of New Mexico

Energy, Minerals and Natural Resources Department

Form C-10/

Revised February 10, 1999

Instructions on back

Submit to Appropriate District Office

State Lease - 6 Copies

Fee Lease - 5 Copies

AMENDED REPORT

OIL CONSERVATION DIVISION

P.O. Box 2088

Santa Fe, New Mexico 87504-2088

APPLICATION FOR PERMIT TO DRILL, RE-ENTER, DEEPEN, PLUGBACK, OR ADD A ZONE

¹ Operator Name and Address		² OGRID Number
TEXACO EXPLORATION & PRODUCTION INC.		022351
205 E. Bender, HOBBS, NM 88240		³ API Number
		30-025-35091
⁴ Property Code	⁵ Property Name	⁶ Well No.
26217	BLTN STATE	1

⁷ Surface Location

UI or lot no	Section	Township	Range	Lot.Idn	Feet From The	North/South Line	Feet From The	East/West Line	County
F	20	16S	36E		1653	NORTH	1690	WEST	LEA

⁸ Proposed Bottom Hole Location If Different From Surface

UI or lot no	Section	Township	Range	Lot.Idn	Feet From The	North/South Line	Feet From The	East/West Line	County
⁹ Proposed Pool 1					¹⁰ Proposed Pool 2				
SHOE BAR WOLFCAMP NORTH									

¹¹ Work Type Code	¹² Well Type Code	¹³ Rotary or C.T.	¹⁴ Lease Type Code	¹⁵ Ground Level Elevation
P	O	ROTARY	S	3939'
¹⁶ Multiple	¹⁷ Proposed Depth	¹⁸ Formation	¹⁹ Contractor	²⁰ Spud Date
No	12,018'	WOLFCAMP		7/15/01

²¹ Proposed Casing and Cement Program

SIZE OF HOLE	SIZE OF CASING	WEIGHT PER FOOT	SETTING DEPTH	SACKS OF CEMENT	EST. TOP
14 3/4"	11 3/4"	42#	474'	280	
11"	8 5/8"	32#	4900'	1920	
7 7/8"	5 1/2"	17#	12,018'	1500	

²² Describe the proposed program. If this application is to DEEPEN or PLUG BACK give the data on the present productive zone and proposed new productive zone. Describe the blowout prevention program, if any. Use additional sheets if necessary.

TEXACO INTENDS TO RECOMPLETE THE SUBJECT WELL TO THE WOLFCAMP FORMATION. THE INTENDED PROCEDURE IS AS FOLLOWS:

- 1) MIRU PU. INSTL BOP. CHART FOR NMOCD FOR ABANDONMENT OF THE LOWER PENN ZONE. TIH W/BIT & SCRAPER TO 10,500'.
- 2) SPOT ACID ACR PERFS 10,300-308, 10,335-342, 10,384-386, 10,391-393, 10,436-438, 10,440-442, 10,448-458.
- 3) TIH W/PKR & TBG & ACIDIZE WOLFCAMP PERF W/7000 GALS 20% NEFE HCL. FLOW OR SWAB BACK TO EVALUATE.

Permit Expires 1 Year From Approval
Date Unless Drilling Underway

Plug-Back

²³ I hereby certify that the rules and regulations of the Oil Conservation Division have been complied with and that the information given above is true and complete to the best of my knowledge and belief.

Signature

J. Denise Leake

Printed Name

J. Denise Leake

Title

Engineering Assistant

Date

6/15/01

Telephone

397-0405

OIL CONSERVATION DIVISION

Approved By:

*Orig. Signed by
Paul Kautz
Geologist*

Title:

Approval Date:

Expiration Date:

Conditions of Approval:

Attached

DISTRICT I

P.O. Box 1980, Hobbs, NM 88241-1980

DISTRICT II

P.O. Box Drawer DD, Artesia, NM 88211-0719

DISTRICT III

1000 Rio Brazos Rd., Aztec, NM 87410

DISTRICT IV

P.O. Box 2088, Santa Fe, NM 87504-2088

State of New Mexico

Energy, Minerals and Natural Resources Department

Form C-102

Revised February 10, 1999

Instructions on back

Submit to Appropriate District Office

State Lease - 4 Copie

Fee Lease - 3 Copie

AMENDED REPORT

OIL CONSERVATION DIVISION

P.O. Box 2088

Santa Fe, New Mexico 87504-2088

WELL LOCATION AND ACREAGE DEDICATION PLAT

1 API Number 30-025-35091	2 Pool Code 56295	3 Pool Name SHOE BAR WOLFCAMP NORTH
4 Property Code 26217	5 Property Name BLTN STATE	6 Well No. 1
7 OGRID Number 022351	8 Operator Name TEXACO EXPLORATION & PRODUCTION INC.	9 Elevation 3939'

10 Surface Location

UI or lot no	Section	Township	Range	Lot.Idn	Feet From The	North/South Line	Feet From The	East/West Line	County
F	20	16S	36E		1653	NORTH	1690	WEST	LEA

11 Bottom Hole Location If Different From Surface

UI or lot no	Section	Township	Range	Lot.Idn	Feet From The	North/South Line	Feet From The	East/West Line	County
--------------	---------	----------	-------	---------	---------------	------------------	---------------	----------------	--------

12 Dedicated Acre 160	13 Joint or Infill No	14 Consolidation Code	15 Order No.
--------------------------	--------------------------	-----------------------	--------------

NO ALLOWABLE WILL BE ASSIGNED TO THIS COMPLETION UNTIL ALL INTERESTS HAVE BEEN CONSOLIDATED
OR A NON-STANDARD UNIT HAS BEEN APPROVED BY THE DIVISION

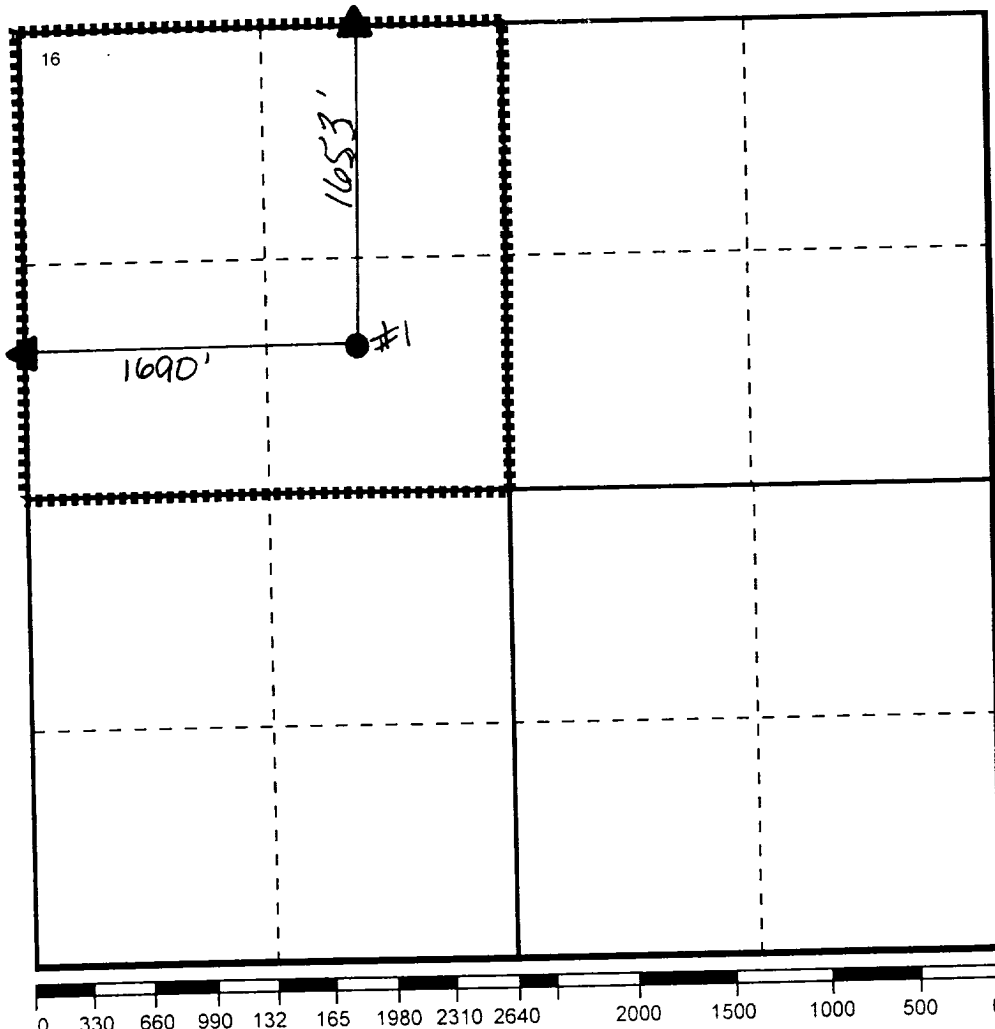

17 OPERATOR CERTIFICATION

I hereby certify that the information contained herein is true and complete to the best of my knowledge and belief

Signature *J. Denise Leake*
Printed Name

J. Denise Leake

Positio
Engineering Assistant

Date
6/15/01

18 SURVEYOR CERTIFICATION

I hereby certify that the well location shown on this plat was plotted from field notes of actual surveys made by me or under my supervision, and that the same is true and correct to the best of my knowledge and belief.

Date Surveyed

Signature & Seal of
Professional Surveyor

Certificate No.

1000