

SECTION 22, TOWNSHIP 16 SOUTH, RANGE 35 EAST, N.M.P.M.,  
LEA COUNTY, NEW MEXICO.

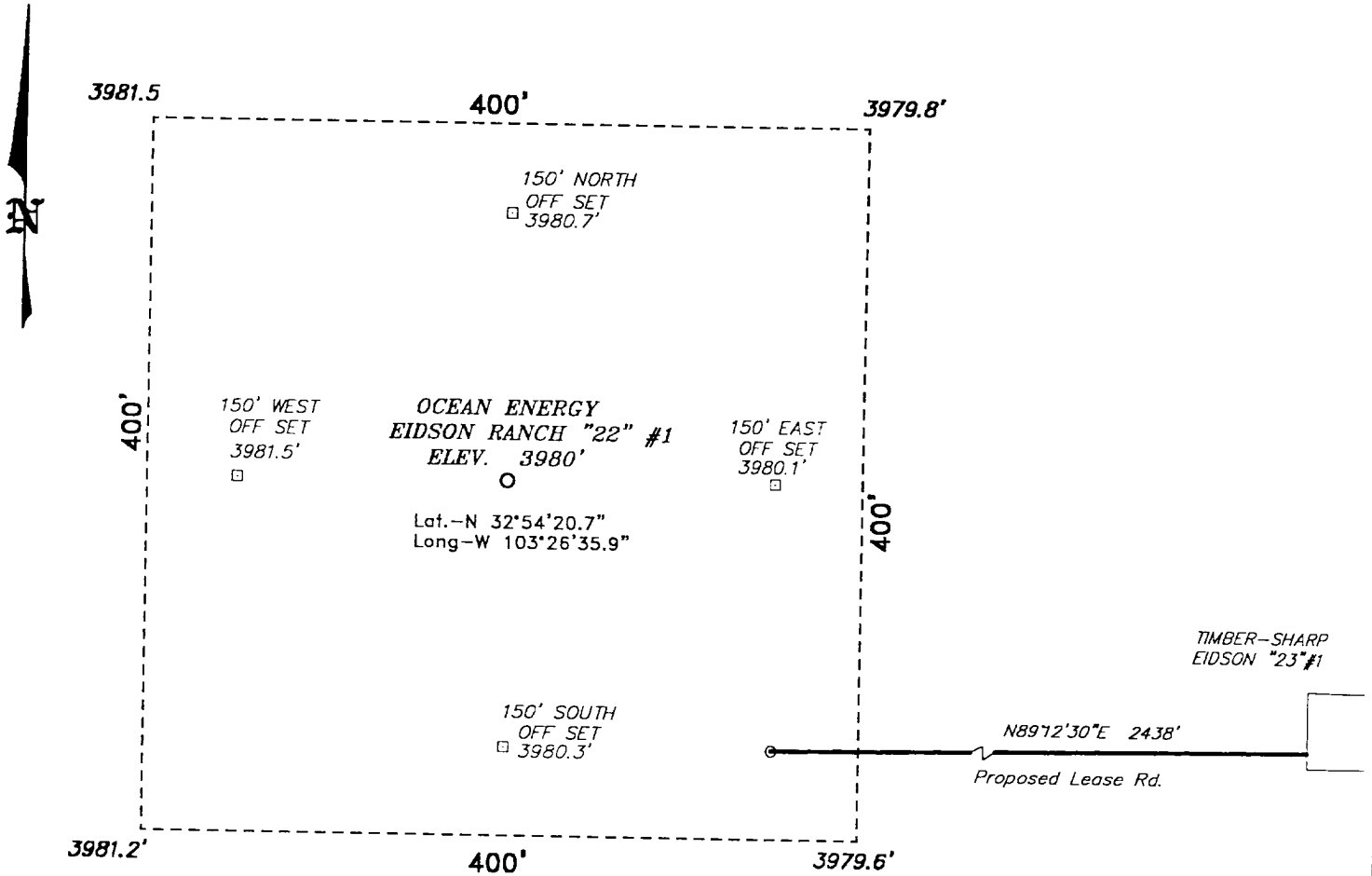

Directions to Location:

FROM THE INTERSECTION OF US HWY. 82 AND COUNTY ROAD 100 (GILL RD.) GO SOUTH ON GILL RD, 3.5 MILES TO A "T" GO RIGHT AND GO WEST 0.8 MILES TO A "T" GO RIGHT & GO NORTH 0.9 MILES TO A LEASE ROAD LEFT GO WEST 0.1 MILES TO PAD COR, & PROPOSED LEASE ROAD.

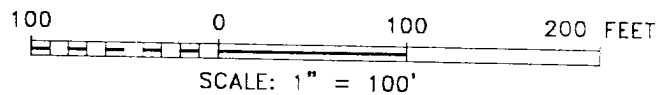

**BASIN SURVEYS** P.O. BOX 1786 - HOBBS, NEW MEXICO

W.O. Number: 1228

Drawn By: J. PRESLEY

Date: 03/13/01

Disk: JLP #1 - OCE1228A

**OCEAN ENERGY**

REF: Eidson Ranch "22" #1 / Well Pad Topo

THE EIDSON RANCH "22" #1 LOCATED 1980' FROM THE SOUTH LINE AND 1980' FROM THE EAST LINE OF SECTION 22, TOWNSHIP 16 SOUTH, RANGE 35 EAST, N.M.P.M., LEA COUNTY, NEW MEXICO.

Survey Date: 03/13/01

Sheet: 1 of 1