

SECTION 3, TOWNSHIP 16 SOUTH, RANGE 35 EAST, N.M.P.M.,
LEA COUNTY, NEW MEXICO.

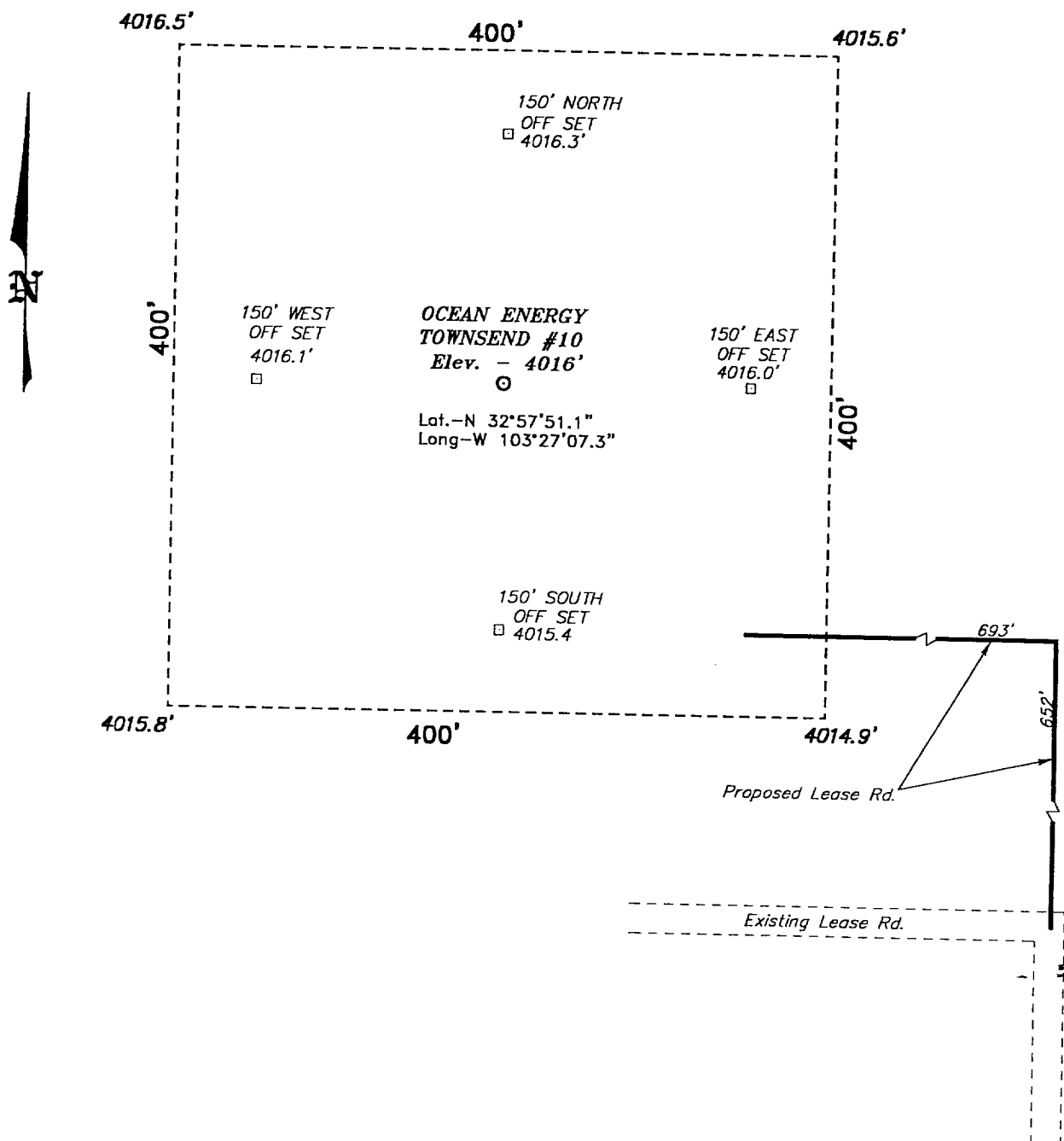

Directions to Location:

FROM THE JUNCTION OF US HWY 82 AND 17th STREET (TRUCK BY-PASS), GO WEST ON HWY 82 4.4 MILES TO A CATTLE GUARD RT.; THENCE GO THRU CATTLE GUARD AND TURN RIGHT AND GO EAST 0.2 MILE; THENCE NORTH 1.1 MILE; THENCE WEST 0.5 MILE; THENCE NORTH 0.1 MILE TO PROPOSED LEASE ROAD.

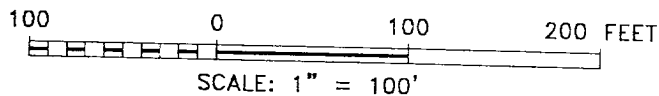

OCEAN ENERGY

REF: Townsend No. 10 / Well Pad Topo

THE TOWNSEND No. 10 LOCATED 800' FROM THE NORTH LINE AND 660' FROM THE WEST LINE OF SECTION 3, TOWNSHIP 16 SOUTH, RANGE 35 EAST, N.M.P.M., LEA COUNTY, NEW MEXICO.

BASIN SURVEYS P.O. BOX 1786 - HOBBS, NEW MEXICO

W.O. Number: 1034

Drawn By: J. PRESLEY

Date: 01/15/01

Disk: JLP #1 - OCE1034A

Survey Date: 01/12/01

Sheet: 1 of 1