

Submit 3 Copies To Appropriate District  
Office  
District I  
1625 N. French Dr., Hobbs, NM 87240  
District II  
811 South First, Artesia, NM 87210  
District III  
1000 Rio Brazos Rd., Aztec, NM 87410  
District IV  
2040 South Pacheco, Santa Fe, NM 87505

State of New Mexico  
Energy, Minerals and Natural Resources

OIL CONSERVATION DIVISION  
2040 South Pacheco  
Santa Fe, NM 87505

Form C-103  
Revised March 25, 1999

<b>SUNDRY NOTICES AND REPORTS ON WELLS</b> (DO NOT USE THIS FORM FOR PROPOSALS TO DRILL OR TO DEEPEN OR PLUG BACK TO A DIFFERENT RESERVOIR. USE "APPLICATION FOR PERMIT" (FORM C-101) FOR SUCH PROPOSALS.)	
1. Type of Well: Oil Well <input checked="" type="checkbox"/> Gas Well <input type="checkbox"/> Other <input type="checkbox"/>	WELL API NO. 30-025-35585
2. Name of Operator Energen Resources Corporation	5. Indicate Type of Lease STATE <input type="checkbox"/> FEE <input checked="" type="checkbox"/>
3. Address of Operator 3300 N. "A" St., Bldg 4, Ste. 100, Midland, TX 79705	6. State Oil & Gas Lease No. 027820
4. Well Location Unit Letter <u>D</u> : <u>330</u> feet from the <u>North</u> line and <u>1000</u> feet from the <u>West</u> line Section <u>33</u> Township <u>15-S</u> Range <u>35-E</u> NMPM County <u>Lea</u>	7. Lease Name or Unit Agreement Name: West Lovington Strawn Unit
8. Well No. 19	
9. Pool name or Wildcat Lovington, Strawn, West	
10. Elevation (Show whether DR, RKB, RT, GR, etc.) 3994' GL	

11. Check Appropriate Box to Indicate Nature of Notice, Report, or Other Data

NOTICE OF INTENTION TO:

PERFORM REMEDIAL WORK ☐ PLUG AND ABANDON ☐  
TEMPORARILY ABANDON ☐ CHANGE PLANS ☐  
PULL OR ALTER CASING ☐ MULTIPLE COMPLETION ☐

OTHER: Plugback and whipstock ☒

SUBSEQUENT REPORT OF:

REMEDIAL WORK ☐ ALTERING CASING ☐  
COMMENCE DRILLING OPNS. ☐ PLUG AND ABANDONMENT ☐  
CASING TEST AND CEMENT JOB ☐

OTHER: ☐

12. Describe Proposed or Completed Operations (Clearly state all pertinent details, and give pertinent dates, including estimated date of starting any proposed work). SEE RULE 1103. For Multiple Completions: Attach wellbore diagram of proposed completion or recompilation.

Move in and rig up a pulling unit to lay down the 2 7/8" tubing string.

RUWL & set a 5 1/2" CIBP w/ 2 sacks of cement @ 11,550' & RDPU.

Move in and rig up rotary tools.

Free point & attempt to pull the 5 1/2" casing from approximately 8,300' F.S.

Set a stub/kick-off plug 100' in & 150-200' out of the 5 1/2" casing.

Kick-off & drill a 7 7/8" hole to the new BH location of 1100' FNL & 2150' FWL of the same section w/ a TVD of approximately 11,900'.

Run open-hole logs & take sidewall cores.

Complete & produce from the Strawn formation.

I hereby certify that the information above is true and complete to the best of my knowledge and belief.

SIGNATURE Sharon Hindman TITLE Regulatory Analyst DATE 3/28/2002

Type or print name Sharon Hindman

Telephone No. 915 684-3693

(This space for State use)

ORIGINAL SIGNED BY

PAUL F. KAUTZ

APR 05 2002

APPROVED BY \_\_\_\_\_ TITLE PETROLEUM ENGINEER DATE \_\_\_\_\_

Conditions of approval, if any:

DISTRICT I  
P.O. Box 1980, Hobbs, NM 88241-1980

State of New Mexico  
Energy, Minerals and Natural Resources Department

Form C-102  
Revised February 10, 1994  
Submit to Appropriate District Office  
State Lease - 4 Copies  
Fee Lease - 3 Copies

DISTRICT II  
P.O. Drawer DD, Artesia, NM 88211-0719

OIL CONSERVATION DIVISION  
P.O. Box 2088  
Santa Fe, New Mexico 87504-2088

DISTRICT III  
1000 Rio Brazos Rd., Artec, NM 87410

DISTRICT IV  
P.O. BOX 2088, SANTA FE, N.M. 87504-2088

WELL LOCATION AND ACREAGE DEDICATION PLAT

☐ AMENDED REPORT

API Number 30-025-35585	Pool Code 40875	Pool Name Lovington Strawn, West
Property Code 027820	Property Name WEST LOVINGTON STRAWN UNIT	Well Number 19
OGRID No. 162928	Operator Name ENERGEN RESOURCES CORPORATION	Elevation 3994'

Surface Location

UL or lot No.	Section	Township	Range	Lot Idn	Feet from the	North/South line	Feet from the	East/West line	County
D	33	15-S	35-E		330	NORTH	1000	WEST	LEA

Bottom Hole Location If Different From Surface

UL or lot No.	Section	Township	Range	Lot Idn	Feet from the	North/South line	Feet from the	East/West line	County
C	33	15-S	35-E		1100	North	2150	West	LEA

Dedicated Acres 80	Joint or Infill	Consolidation Code	Order No.
-----------------------	-----------------	--------------------	-----------

NO ALLOWABLE WILL BE ASSIGNED TO THIS COMPLETION UNTIL ALL INTERESTS HAVE BEEN CONSOLIDATED  
OR A NON-STANDARD UNIT HAS BEEN APPROVED BY THE DIVISION

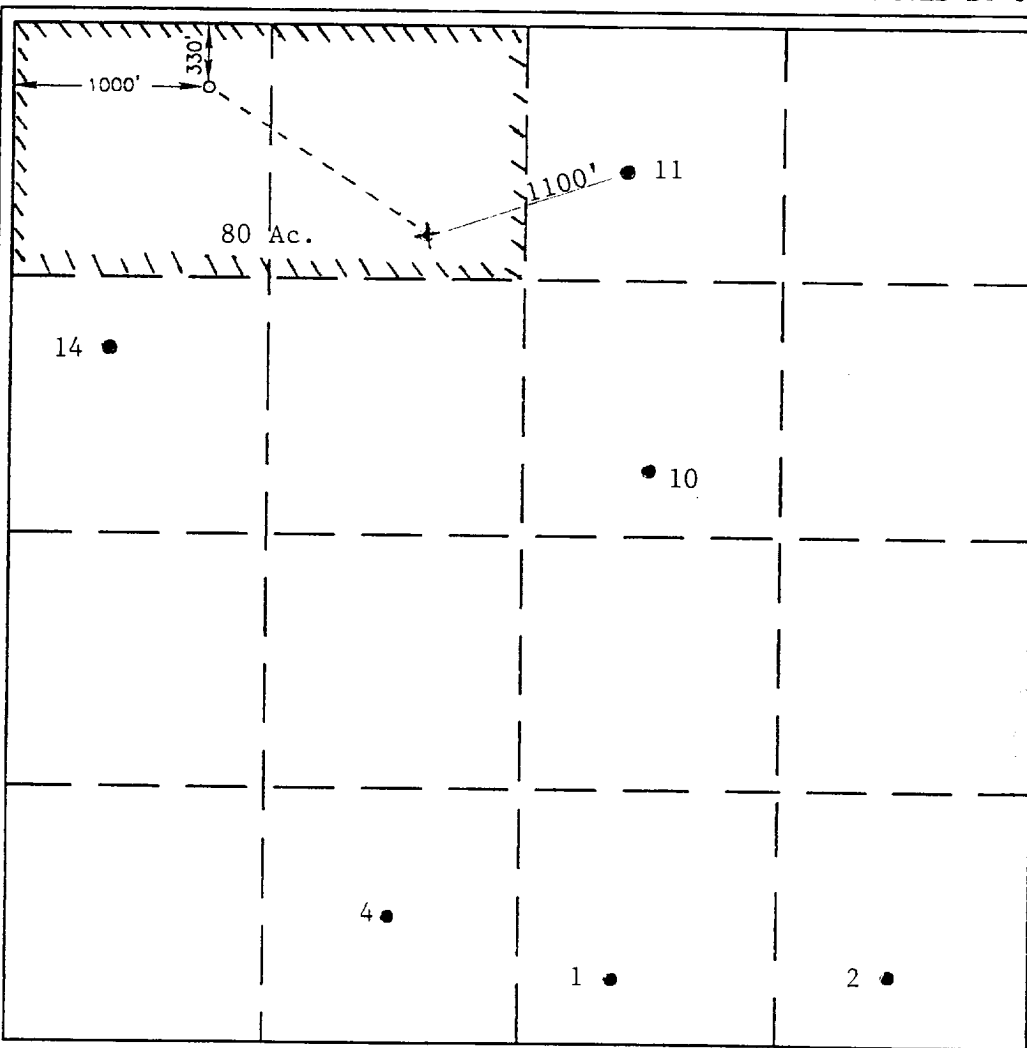

<b>OPERATOR CERTIFICATION</b>	
I hereby certify that the information contained herein is true and complete to the best of my knowledge and belief.	
<i>Sharon Hindman</i>	
Signature	
Sharon Hindman	
Printed Name	
Regulatory Analyst	
Title	
4/4/2002	
Date	
<b>SURVEYOR CERTIFICATION</b>	
I hereby certify that the well location shown on this plat was plotted from field notes of actual surveys made by me or under my supervision and that the same is true and correct to the best of my belief.	
APR 18, 2001	
Date Surveyed	
Signature & Seal of Professional Surveyor	
<i>Ronald F. Eidson</i> 4/26/01	
01-11-0479	
Certificate No. RONALD F. EIDSON 3239	
GARY EIDSON 12641	