

District I  
PO Box 1980, Hobbs, NM 88241-1980

District II  
811 South First, Artesia, NM 88210

District III  
1000 Rio Brazos Rd., Aztec, NM 87410

District IV  
2040 South Pacheco, Santa Fe, NM 87505

State of New Mexico  
Energy, Minerals & Natural Resources Department

OIL CONSERVATION DIVISION  
2040 South Pacheco  
Santa Fe, NM 87505

Form C-101

Revised October 18, 1994

Instructions on back

Submit to Appropriate District Office

State Lease - 6 Copies

Fee Lease - 5 Copies

☒ AMENDED REPORT

APPLICATION FOR PERMIT TO DRILL, RE-ENTER, DEEPEN, PLUGBACK, OR ADD A ZONE

Operator Name and Address Doyle Hartman P.O. Box 10426 Midland, Tx 79702 915-684-4011		OGRID Number 6473
		API Number 30 - 025-35801
Property Code 5053	Property Name Martin B	Well No. 3

Surface Location

UL or lot no.	Section	Township	Range	Lot Idn	Feet from the	North/South line	Feet from the	East/West Line	County
C	31	24S	37E		660	North	1917	West	Lea

Proposed Bottom Hole Location If Different From Surface

UL or lot no.	Section	Township	Range	Lot Idn	Feet from the	North/South line	Feet from the	East/West Line	County
Proposed Pool 1 Jalmat (Tansill-Yates-Seven Rivers) Gas					Proposed Pool 2 Langlie Mattix (Seven Rivers-Queen-Grayburg)				

Work Type Code N	Well Type Code G	Cable/Rotary R	Lease Type Code P	Ground Level Elevation 3248
Multiple No	Proposed Depth 3650	Formation Yates - 7R	Contractor Patterson	Spud Date 02-16-02

Proposed Casing and Cement Program

Hole Size	Casing Size	Casing weight/foot	Setting Depth	Sacks of Cement	Estimated TOC
12 1/4"	9 5/8"	36	450	350	Surface
8 3/4"	7"	23 or 26	3650	750	Surface

<sup>22</sup>Describe the proposed program. If this application is to DEEPEN or PLUG BACK give the data on the present productive zone and proposed new productive zone. Describe the blowout prevention program, if any. Use additional sheets if necessary.

Before drilling out from under surface pipe, the well will be equipped with a 3000 psig 10-inch series 900 double ram hydraulic BOP. For other necessary BOP data required with this APD, see attached drilling prognosis.

Proposed cementing detail - note quantities listed are tentative as based upon previously drilled wells in the area but may be adjusted as indicated by actual drilling conditions and openhole caliper logs in order to circulate cement to surface.

Permit Expires 1 Year From Approval  
Date Unless Drilling Underway

<sup>23</sup>I hereby certify that the information given above is true and complete to the best of my knowledge and belief.

Signature:

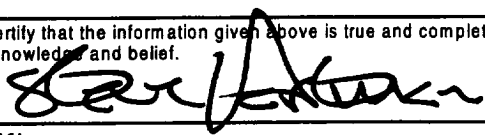

Printed name: Steve Hartman

Title: Engineer

Date: 12-21-01

Phone: 915-684-4011

OIL CONSERVATION DIVISION

Approved By:

Title:

Approval Date:

Expiration Date:

Conditions of Approval: Attached: JAN 15 2002

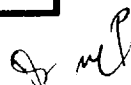

DISTRICT I  
P.O. Box 1200, Santa Fe, NM 87504-1200

DISTRICT II  
P.O. Boxer Rd., Arroyo, NM 87011-0710

DISTRICT III  
1800 N. Main St., Aztec, NM 87410

DISTRICT IV  
P.O. Box 2088, Santa Fe, N.M. 87504-2088

State of New Mexico  
Energy, Minerals and Natural Resources Department

OIL CONSERVATION DIVISION  
P.O. Box 2088  
Santa Fe, New Mexico 87504-2088

Form C-102  
Revised February 10, 1994  
Submit to Appropriate District Office  
State Lease - 4 Copies  
Fee Lease - 3 Copies

WELL LOCATION AND ACREAGE DEDICATION PLAT

AMENDED REPORT

API Number 30-025-35801	Pool Code 79240	Pool Name Jalmat (Tansill-Yates-Seven Rivers)
Property Code 5053	Property Name Martin B	Well Number 3
OGED No. 6473	Operator Name Doyle Hartman	Elevation 3248'

Surface Location

UL or lot No.	Section	Township	Range	Lot No.	Feet from the	North/South Line	Feet from the	East/West Line	County
C	31	24-S	37-E		660	NORTH	1917	WEST	LEA

Bottom Hole Location If Different From Surface

UL or lot No.	Section	Township	Range	Lot No.	Feet from the	North/South Line	Feet from the	East/West Line	County
Dedicated Acres 156.19	Joint or In/Out Y	Consolidation Code	Order No. Administrative Approval for Simultaneous Dedication Granted 3/30/1978 by Joe D. Ramey						

NO ALLOWABLE WILL BE ASSIGNED TO THIS COMPLETION UNTIL ALL INTERESTS HAVE BEEN CONSOLIDATED  
OR A NON-STANDARD UNIT HAS BEEN APPROVED BY THE DIVISION

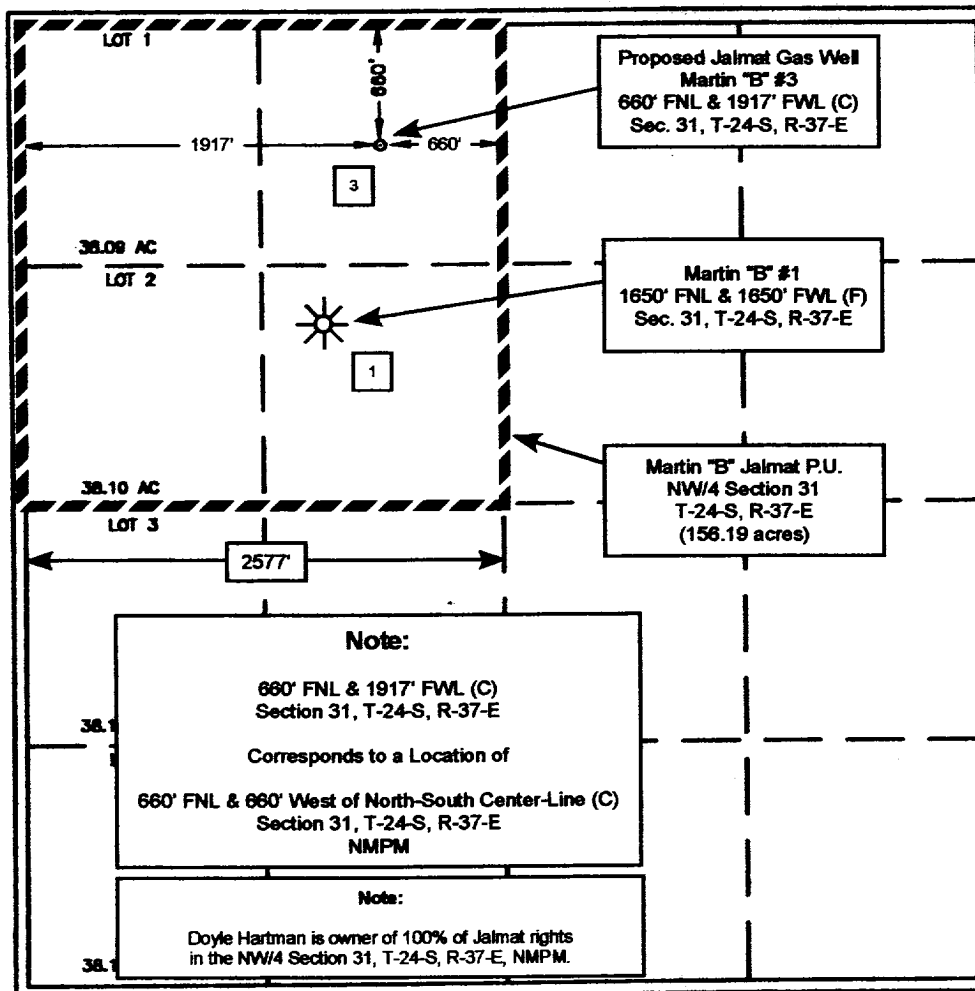

<b>OPERATOR CERTIFICATION</b> <i>I hereby certify that the information contained herein is true and complete to the best of my knowledge and belief.</i>  Signature Steve Hartman Printed Name Engineer Title 12/21/2001 Date
<b>SURVEYOR CERTIFICATION</b> <i>I hereby certify that the well location shown on this plat was plotted from field notes of actual surveys made by me or under my supervision, and that the same is true and correct to the best of my belief.</i> MAY 21, 2001 Date Surveyed Signature Professional Surveyor NEW MEXICO 5/23/01 11-11-0048 Certified to the State of New Mexico 12044

# BASE ROTARY TABLE

Flow line will have to be made  
to fit UNDER Rotary.

*Optional*

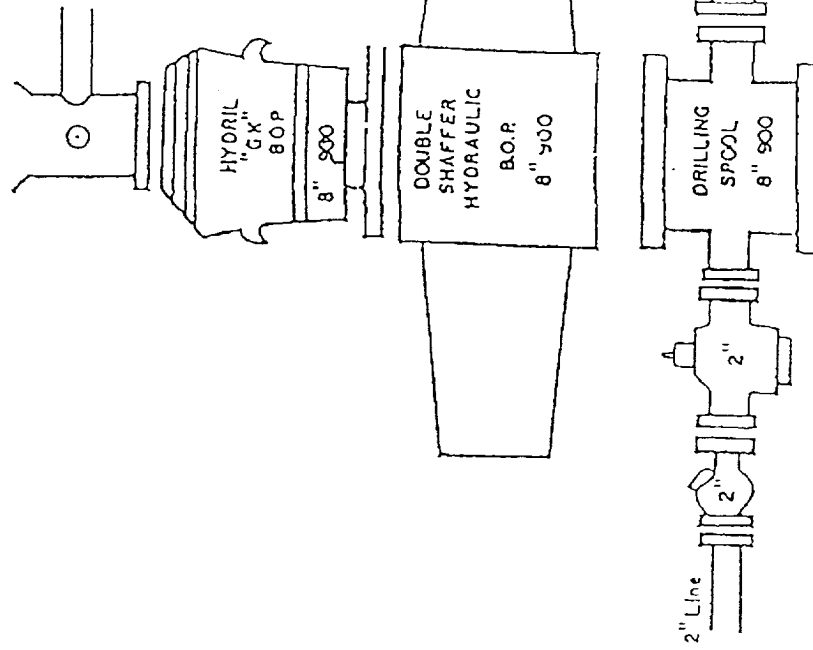
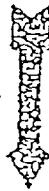

## BOP & Choke Manifold Diagram

2" 1500  
4" 900

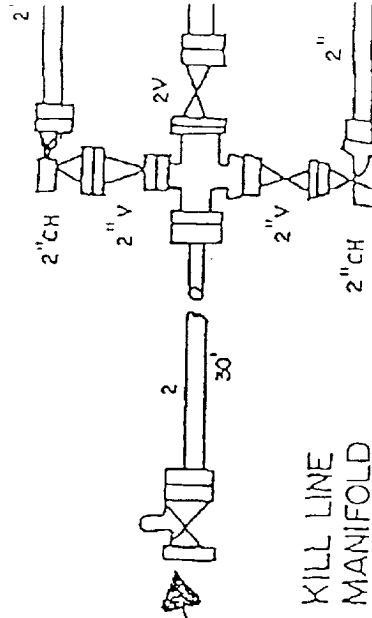

KILL LINE  
MANIFOLD

**Doyle Hartman**  
500 N. Main  
Midland, Texas 79701