

(SUBMIT IN TRIPLICATE)

UNITED STATES

DEPARTMENT OF THE INTERIOR
GEOLOGICAL SURVEYLand Office Las CrucesLease No. 071826

Unit _____

RECEIVED

JAN 31 1962

SUNDRY NOTICES AND REPORTS ON WELLS

U. S. G.
ARTESIA, OFFICE

NOTICE OF INTENTION TO DRILL	<input checked="" type="checkbox"/>	SUBSEQUENT REPORT OF WATER SHUT-OFF	
NOTICE OF INTENTION TO CHANGE PLANS		SUBSEQUENT REPORT OF SHOOTING OR ACIDIZING	
NOTICE OF INTENTION TO TEST WATER SHUT-OFF		SUBSEQUENT REPORT OF ALTERING CASING	
NOTICE OF INTENTION TO RE-DRILL OR REPAIR WELL		SUBSEQUENT REPORT OF RE-DRILLING OR REPAIR	
NOTICE OF INTENTION TO SHOOT OR ACIDIZE		SUBSEQUENT REPORT OF ABANDONMENT	
NOTICE OF INTENTION TO PULL OR ALTER CASING		SUPPLEMENTARY WELL HISTORY	
NOTICE OF INTENTION TO ABANDON WELL			

(INDICATE ABOVE BY CHECK MARK NATURE OF REPORT, NOTICE, OR OTHER DATA)

January 19, 1961

USA W. N. PRICE

Well No. 1 is located 1980 ft. from NE line and 2007.6 ft. from E line of sec. 7NE 1/4-S4/4, Sec. 7
(1/4 Sec. and Sec. No.)T-199
(Twp.)R-22E
(Range)NMPM
(Meridian)Exploratory-Wildcat
(Field)Lea
(County or Subdivision)New Mexico
(State or Territory)The elevation of the derrick floor above sea level is _____ ft. **Not yet available**

DETAILS OF WORK

(State names of and expected depths to objective sands; show sizes, weights, and lengths of proposed casings; indicate mudding jobs, cementing points, and all other important proposed work)

It is proposed to drill a 3000' Yates formation Test well from surface to total depth with rotary tools. Water, native mud, and drilling mud will be used as the drilling medium. Casing program to be as follows:

Hole Size	Casing-Size & wt.	Approx. Depth	Cement
11"-12 1/4"	3 5/8" 22.7#	300'	Circulate
7 7/8"	4 1/2" 9.5#	3000'	Sufficient to fill to top of salt

Logs will be run and indicated pays evaluated.

RECEIVED

JAN 23 1962

U. S. GEOLOGICAL SURVEY
ARTESIA, NEW MEXICO

I understand that this plan of work must receive approval in writing by the Geological Survey before operations may be commenced.

Company Pan American Petroleum CorporationAddress Box 68Hobbs, New MexicoOriginal Signed by:
V. E. STALEY

By _____

Title Area Superintendent

NEW MEXICO OIL CONSERVATION COMMISSION
WELL LOCATION AND ACREAGE DEDICATION PLAT

FORM C-128
Revised 5/1/57

SEE INSTRUCTIONS FOR COMPLETING THIS FORM ON THE REVERSE SIDE

SECTION A

Operator Pan American Petroleum Corp.		Lease W.N. Price		Well No. 1
Unit Letter K	Section 7	Township 19 South	Range 32 East	County Lea
Actual Footage Location of Well: 1980 feet from the South line and 2007.6 feet from the West line				
Ground Level Elev. Not Yet Avail.	Producing Formation Yates	Pool Wildcat	Dedicated Acreage: 40 Acres	

1. Is the Operator the only owner in the dedicated acreage outlined on the plat below? YES X NO ____ . ("Owner" means the person who has the right to drill into and to produce from any pool and to appropriate the production either for himself or for himself and another. (65-3-29 (e) NMSA 1935 Comp.)
2. If the answer to question one is "no," have the interests of all the owners been consolidated by communitization agreement or otherwise? YES ____ NO ____ . If answer is "yes," Type of Consolidation ____
3. If the answer to question two is "no," list all the owners and their respective interests below:

Owner	Land Description

RECEIVED
JAN 23 1962
U. S. GEOLOGICAL SURVEY
ARTESIA, NEW MEXICO
CERTIFICATION

SECTION B

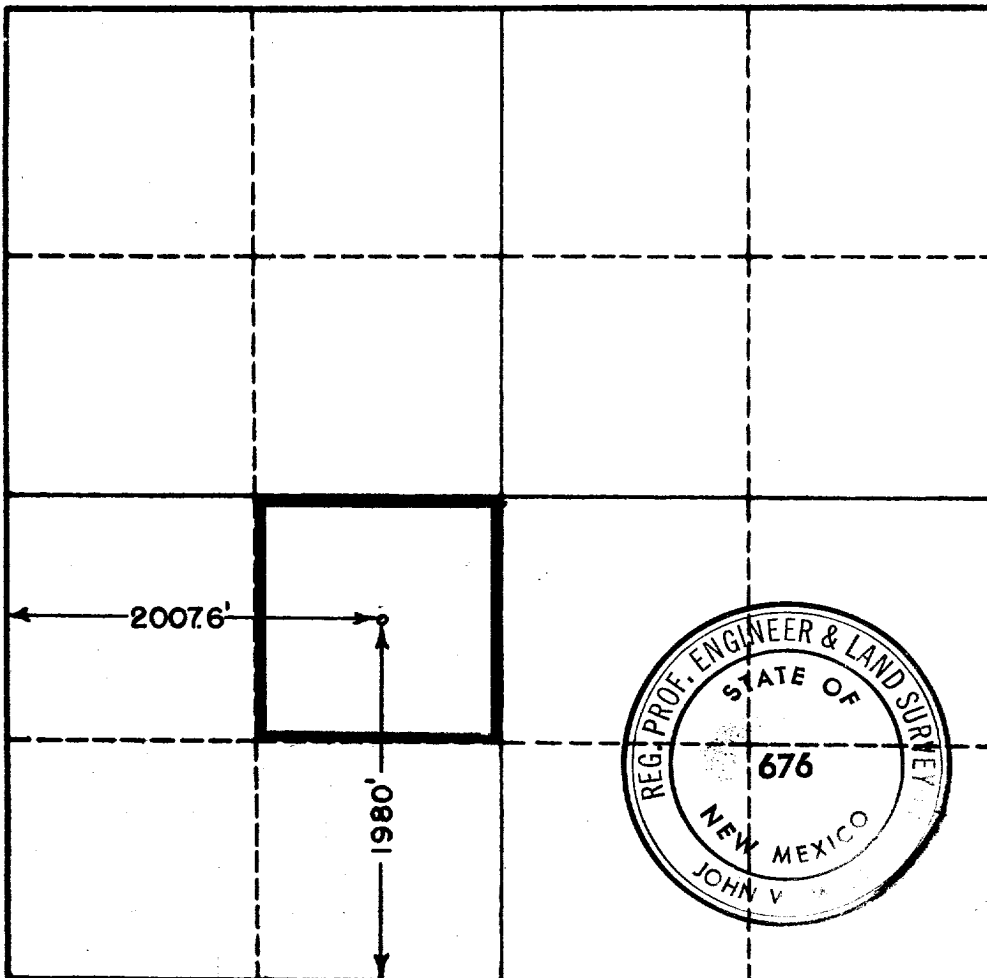

I hereby certify that the information in SECTION A above is true and complete to the best of my knowledge and belief.

Name Original Signed by: V. E. STALEY
Position Area Superintendent
Company Pan American Pet. Corp.
Date January 19, 1962

I hereby certify that the well location shown on the plat in SECTION B was plotted from field notes of actual surveys made by me or under my supervision, and that the same is true and correct to the best of my knowledge and belief.

Date Surveyed 1-16-62
Registered Professional Engineer and/or Land Surveyor, JOHN W. WEST
Certificate No. N. M. - P. E. & L. S. NO. 676