

NEW MEXICO OIL CONSERVATION COMMISSION

Santa Fe, New Mexico

NOTICE OF INTENTION TO DRILL

Notice must be given to the Oil Conservation Commission or its proper agent and approval obtained before drilling begins. If changes in the proposed plan are considered advisable, a copy of this notice showing such changes will be returned to the sender. Submit this notice in triplicate. One copy will be returned following approval. See additional instructions in Rules and Regulations of the Commission.

Artesia, New Mexico

10-29-48

Place

Date

OIL CONSERVATION COMMISSION,
Santa Fe, New Mexico,

Gentlemen:

You are hereby notified that it is our intention to commence the drilling of a well to be known as.....

Barney Cockburn

Cockburn-State Well No. 5 in NE SW NE

Company or Operator

Lease

of Sec. 32, T 17S, R 33E, N. M., P. M., Maljamar Field, Lea County.

N

The well is 1650 feet (S.) of the N line and 1650 feet (W.) of the E line of Sec. 32-17S-33E

(Give location from section or other legal subdivision lines. Cross out wrong directions.)

If state land the oil and gas lease is No. B-5310 Assignment No.

If patented land the owner is

Address

If government land the permittee is

Address

The lessee is Barney Cockburn

Address Box 115, Artesia, New Mexico

AREA 640 ACRES

LOCATE WELL CORRECTLY

We propose to drill well with drilling equipment as follows: Drill with

Cable Tools to approximately 4300'

The status of a bond for this well in conformance with Rule 39 of the General Rules and Regulations of the Commission is as follows: Blanket Drilling Bond

We propose to use the following strings of casing and to land or cement them as indicated:

Size of Hole	Size of Casing	Weight Per Foot	New or Second Hand	Depth	Landed or Cemented	Sacks Cement
15"	13 1/2"	42#	SH	Ap. 100'	water string	mud
12 1/2"	10 3/4"	34#	SH	Ap. 800'	water string	mud
10"	8 5/8"	28#	SH	Ap. 1350'	cemented	50 sacks
8"	7"	20#	SH	Ap. 4000'	cemented	100 sacks

If changes in the above plan become advisable we will notify you before cementing or landing casing. We estimate that the first productive oil or gas sand should occur at a depth of about 4100 feet.

Additional information:

Approved NOV 1 1948, 19

except as follows:

Sincerely yours,

Barney Cockburn

Company or Operator

By

Position

Agent

Send communications regarding well to

Name Barney Cockburn

Address Box 115, Artesia, N.M.

OIL CONSERVATION COMMISSION

By

Title

Company BARNEY COCKBURN

Lease STATE Well No. 5

Sec. 32 T. 17 S., R. 33 E., N.M.P.M.
NE $\frac{1}{4}$, SW $\frac{1}{4}$, NE $\frac{1}{4}$.

Location 1650' fr. NL. & 1650' fr. EL.

County ~~Eliz~~ Lea, New Mexico

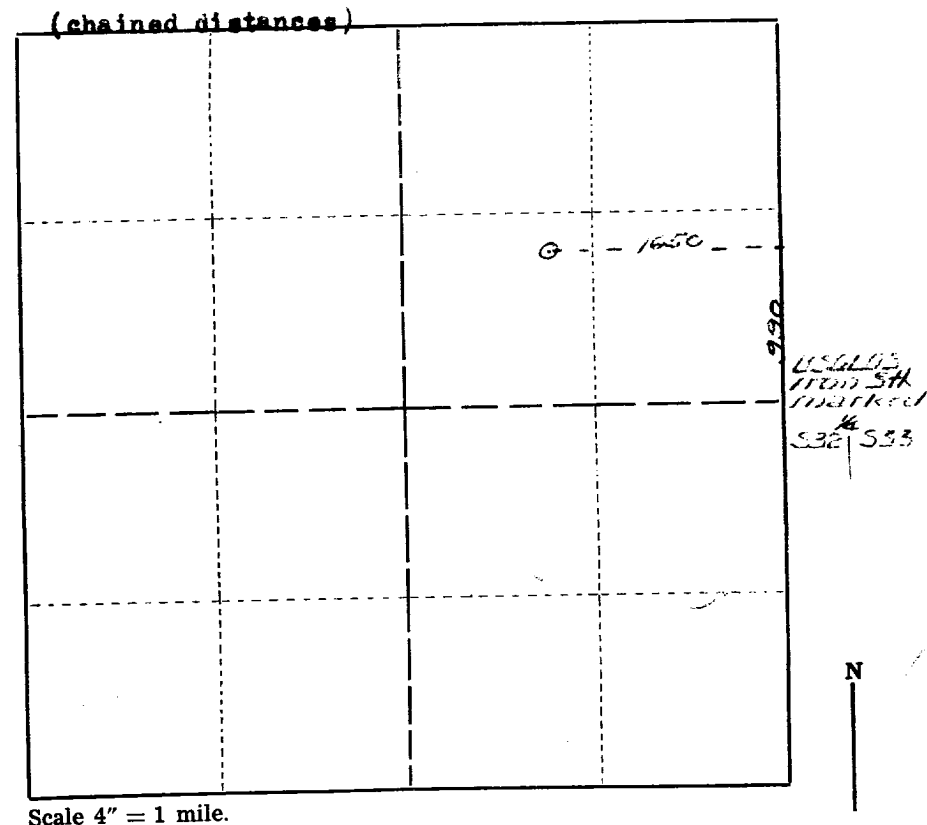

This is to certify that the above plat was prepared from field notes of actual surveys made by me or under my supervision and that the same are true and correct to the best of my knowledge and belief.

Seal:

Artesia, New Mexico

Registered Professional
Engineer and Land Surveyor.

Surveyed October 28, 1943

County _____
 Lease _____
 Sec _____
 Township _____
 Range _____
 New Mexico

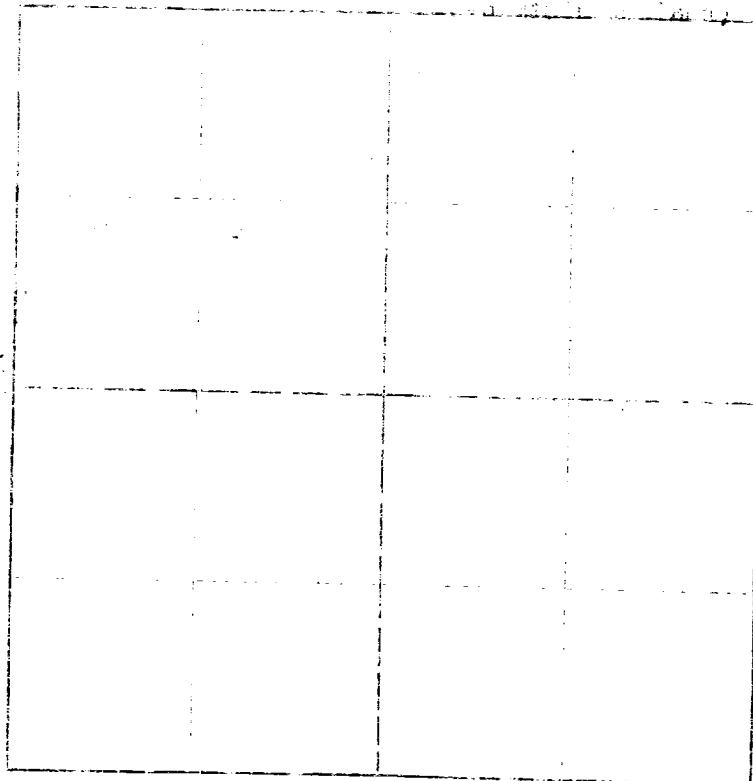

Scale 4" = 1 mile

This is to certify that the above plat was prepared from field notes
 of actual surveys made by me or under my supervision and that the
 same are true and correct to the best of my knowledge and belief.

Registered Professional
 Engineer and Land Surveyor

State of New Mexico

Surveyor _____