

RECEIVED
DISTRIBUTION
FILE
U.S.G.S.
LAND OFFICE
TRANSPORTER OIL GAS
PRODUCTION OFFICE
OPERATOR

NEW MEXICO OIL CONSERVATION COMMISSION
WELL LOCATION AND ACREAGE DEDICATION PLAT
SEE INSTRUCTIONS FOR COMPLETING THIS FORM ON THE REVERSE SIDE

SECTION A

Operator James P. Dunigan		Lease Gifford - State		Well No. 1
Unit Letter I	Section 32	Township T-17-S	Range R-33-E	County Lea
Actual Footage Location of Well: 2310 feet from the South line and 330 feet from the East line				
Ground Level Elev. 4038.1	Producing Formation Abo Reef	Pool Corbin Abo	Dedicated Acreage: 40 Acres	

- Is the Operator the only owner in the dedicated acreage outlined on the plat below? YES _____ NO ("Owner" means the person who has the right to drill into and to produce from any pool and to appropriate the production either for himself or for himself and another. (65-3-29 (e) NMSA 1935 Comp.) **Carper Drilling Company owns all rights above the Abo. James P. Dunigan owns Abo rights.**
- If the answer to question one is "no," have the interests of all the owners been consolidated by communization agreement or otherwise? YES NO _____. If answer is "yes," Type of Consolidation **Operating Agreement**
- If the answer to question two is "no," list all the owners and their respective interests below:

Owner	Land Description

SECTION B

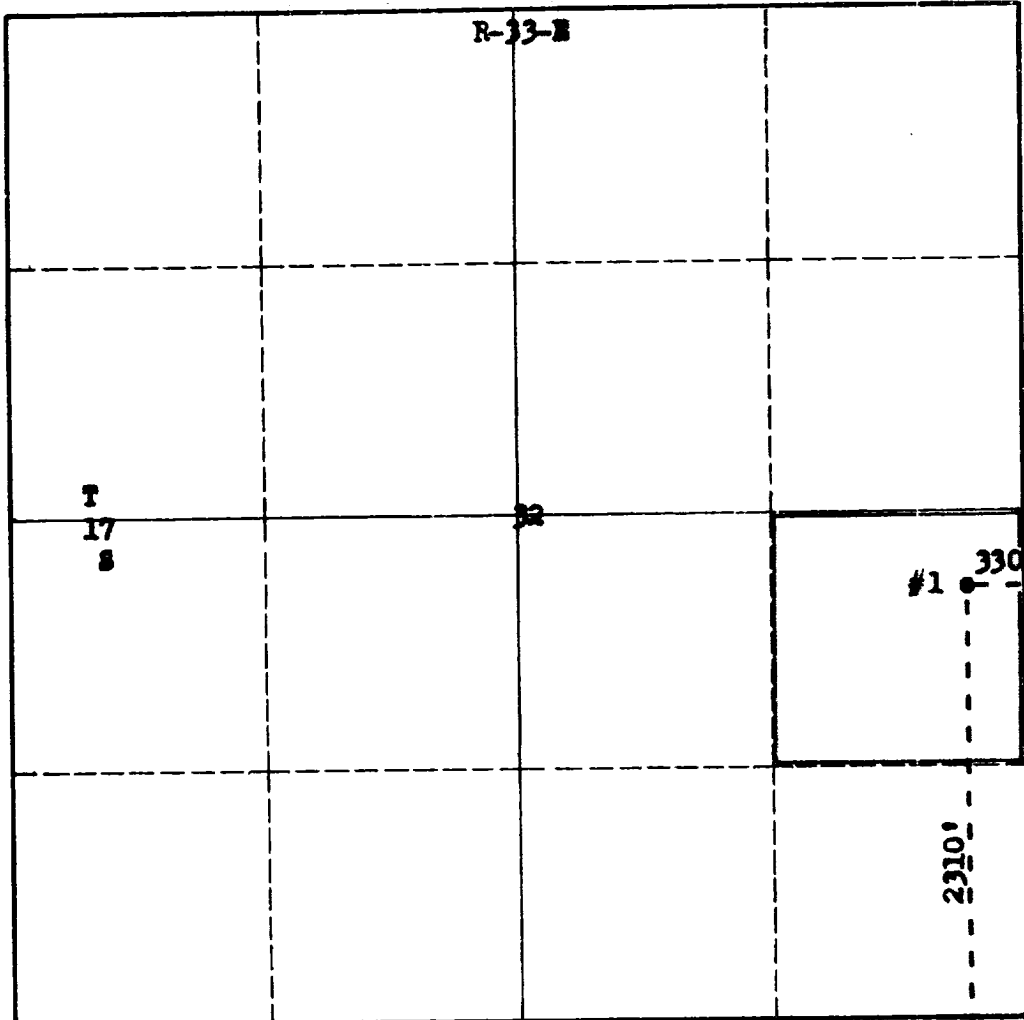

CERTIFICATION

I hereby certify that the information in SECTION A above is true and complete to the best of my knowledge and belief.

Name <i>J. B. Shull, Jr.</i>
Position Superintendent
Company James P. Dunigan
Date 7-27-61

I hereby certify that the well location shown on the plat in SECTION B was plotted from field notes of actual surveys made by me or under my supervision, and that the same is true and correct to the best of my knowledge and belief.

Date Surveyed July 25, 1961
Registered Professional Engineer and/or Land Surveyor <i>J. J. Stewart</i>
Certificate No. 3280

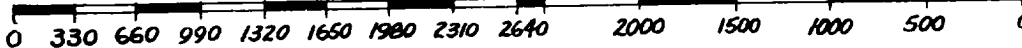

INSTRUCTIONS FOR COMPLETION OF FORM C-128

1. Operator shall furnish and certify to the information called for in Section A.
2. Operator shall outline the dedicated acreage for *both* oil and gas wells on the plat in Section B.
3. A registered professional engineer or land surveyor registered in the State of New Mexico or approved by the Commission shall show on the plat the location of the well and certify this information in the space provided.
4. All distances shown on the plat must be from the outer boundaries of the Section.
5. If additional space is needed for listing owners and their respective interests as required in question 3 of Section A, please use space below.