

NEW MEXICO OIL CONSERVATION COMMISSION
Santa Fe, New Mexico

Form C-101
Revised (12/1/55)

NOTICE OF INTENTION TO DRILL

Notice must be given to the District Office of the Oil Conservation Commission and approval obtained before drilling or recompletion begins. If changes in the proposed plan are considered advisable, a copy of this notice showing such changes will be returned to the sender. Submit this notice in **QUINTUPLICATE**. One copy will be returned following approval. See additional instructions in Rules and Regulations of the Commission. If State Land submit 6 Copies Attach Form C-128 in triplicate to first 3 copies of form C-101

Abilene, Texas

(Place)

October 3, 1960

(Date)

OIL CONSERVATION COMMISSION
SANTA FE, NEW MEXICO

Gentlemen:

You are hereby notified that it is my intention to commence the Drilling of a well to be known as

James P. Dunigan

(Company or Operator)

Carper-Ohio-State

(Lease)

Well No. 1

in H

(Unit)

The well is

located 1960 feet from the North line and 330 feet from the East line of Section 32, T. 17S, R. 33E, NMPM.

(GIVE LOCATION FROM SECTION LINE) Corbin Abo Reef Pool, Lea County

If State Land the Oil and Gas Lease is No. B-5310

If patented land the owner is

Address

We propose to drill well with drilling equipment as follows: Rotary Rig from surface to 9000 feet.

The status of plugging bond is Blanket Bond on file

Drilling Contractor Carper Drilling Company

We intend to complete this well in the Abo Reef

formation at an approximate depth of 9000 feet.

CASING PROGRAM

We propose to use the following strings of Casing and to cement them as indicated:

Size of Hole	Size of Casing	Weight per Foot	New or Second Hand	Depth	Sacks Cement
17 1/2	13 3/8	48	New	300	Will circulate Will bring cmt. to top of salt section. 175 Sacks *
11	8 5/8	24 & 32	New	3150	
7 7/8	4 1/2	11	New	9000	

If changes in the above plans become advisable we will notify you immediately.

ADDITIONAL INFORMATION: If recompletion give full details of proposed plan of work.)

Approved _____, 1960
Except as follows:

* Permit to Drill for completion
I am aware of this notice

OIL CONSERVATION COMMISSION

By _____

Engineer District I

Sincerely yours,

James P. Dunigan

(Company or Operator)

By _____

Position Superintendent

Send Communications regarding well to

Name James P. Dunigan

Address 810 Citizens Nat'l Bank Bldg., Abilene, Texas

NEW MEXICO OIL CONSERVATION COMMISSION
WELL LOCATION AND ACREAGE DEDICATION PLAT

FORM C-128
 Revised 5/1/57

SEE INSTRUCTIONS FOR COMPLETING THIS FORM ON THE REVERSE SIDE

SECTION A

Operator James P. Dunigan		Lease Carper-Chio-State		Well No. 251
Unit Letter	Section 32	Township 17 South	Range 33 East	County Lea
Actual Footage Location of Well: 1930 feet from the North line and 330 feet from the East line				
Ground Level Elev. 4050	Producing Formation Abo Reef		Pool Corbin Abo Reef	Dedicated Acreage: Acres

- Is the Operator the only owner in the dedicated acreage outlined on the plat below? YES NO. ("Owner" means the person who has the right to drill into and to produce from any pool and to appropriate the production either for himself or for himself and another. (65-3-29 (e) NMSA 1935 Comp.) **Carper-Chio-State** company owns all rights above the Abo.
- If the answer to question one is "no," have the interests of all the owners been consolidated by communitization agreement or otherwise? YES YES NO NO. If answer is "yes," Type of Consolidation **parting agreement**
- If the answer to question two is "no," list all the owners and their respective interests below:

Owner	Land Description

SECTION B

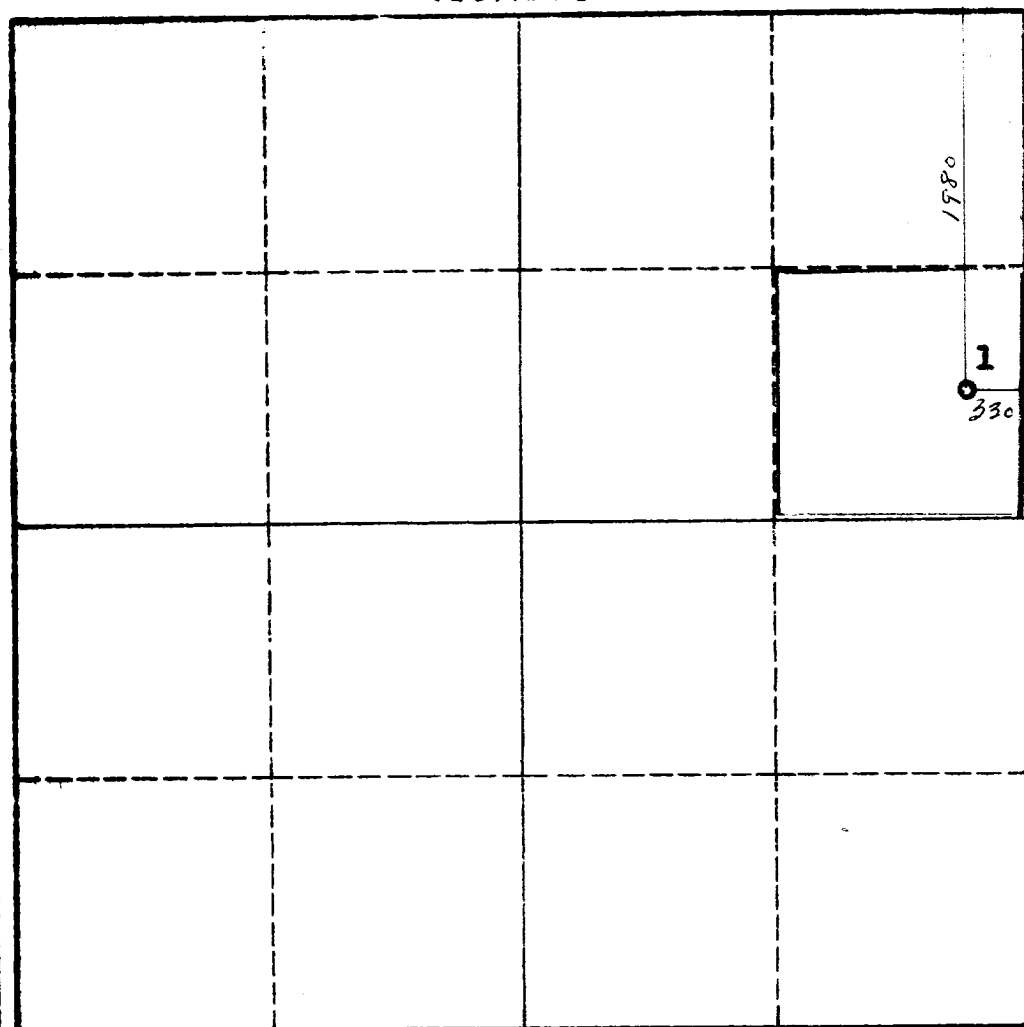

CERTIFICATION

I hereby certify that the information in SECTION A above is true and complete to the best of my knowledge and belief.

Name **James P. Dunigan**
 or representative

Position
James P. Dunigan

Company
at Car 3, 1960

Date

I hereby certify that the well location shown on the plat in SECTION B was plotted from field notes of actual surveys made by me or under my supervision, and that the same is true and correct to the best of my knowledge and belief.

Date Surveyed
October 4, 1960

Registered Professional Engineer and/or Land Surveyor

Certificate No. **1502**

0 330 660 990 1320 1650 1980 2310 2640 2000 1500 1000 500 0

Plat covers the NE 1/4 and the SW 1/4 of this Section.

INSTRUCTIONS FOR COMPLETION OF FORM C-128

1. Operator shall furnish and certify to the information called for in Section A.
2. Operator shall outline the dedicated acreage for *both* oil and gas wells on the plat in Section B.
3. A registered professional engineer or land surveyor registered in the State of New Mexico or approved by the Commission shall show on the plat the location of the well and certify this information in the space provided.
4. All distances shown on the plat must be from the outer boundaries of the Section.
5. If additional space is needed for listing owners and their respective interests as required in question 3 of Section A, please use space below.