

## NOTICE OF INTENTION TO DRILL

Notice must be given to the District Office of the Oil Conservation Commission and approval obtained before drilling or recompletion begins. If changes in the proposed plan are considered advisable, a copy of this notice showing such changes will be returned to the sender. Submit this notice in QUINTUPLICATE. One copy will be returned following approval. See additional instructions in Rules and Regulations of the Commission. If State Land submit 6 Copies Attach Form C-128 in triplicate to first 3 copies of form C-101

Midland, Texas

(Place)

August 9, 1962

(Date)

OIL CONSERVATION COMMISSION  
SANTA FE, NEW MEXICO

Gentlemen:

You are hereby notified that it is our intention to commence the Drilling of a well to be known as

Union Oil Company of California

(Company or Operator)

State

(Lease)

Well No. 2-35

in

N

(Unit)

The well is

located 330 feet from the south line and 1650 feet from the

west line of Section 35, T. 17-S, R. 33-E, NMPM.

(GIVE LOCATION FROM SECTION LINE)

Corbin-Abo

Pool,

Lea

County

If State Land the Oil and Gas Lease is No. State of New Mexico K-385

If patented land the owner is

Address

We propose to drill well with drilling equipment as follows: Rotary rig

The status of plugging bond is J. S. Ward and Son

Artesia, New Mexico

Drilling Contractor Carper Drilling Company, Inc.

200 Carper Building

Artesia, New Mexico

We intend to complete this well in the Abo Reef

formation at an approximate depth of 8800 feet.

### CASING PROGRAM

We propose to use the following strings of Casing and to cement them as indicated:

Size of Hole	Size of Casing	Weight per Foot	New or Second Hand	Depth	Sacks Cement
15"	11-3/4"	42#	New	350'	275*
11"	8-5/8"	32 & 24#	New	3000'	500
7-7/8"	4-1/2"	11.6 & 9.5#	New	8800'	450

If changes in the above plans become advisable we will notify you immediately.

ADDITIONAL INFORMATION (If recompletion give full details of proposed plan of work.)

\*Cement calculated to circulate to surface.

Approved \_\_\_\_\_, 19\_\_\_\_\_  
Except as follows:

Sincerely yours,

Union Oil Company of California

(Company or Operator)

By

Position Production Clerk

Send Communications regarding well to

Name Union Oil Company of California

Address 619 West Texas Avenue, Midland, Texas

OIL CONSERVATION COMMISSION

NEW MEXICO OIL CONSERVATION COMMISSION  
WELL LOCATION AND ACREAGE DEDICATION PLAT

FORM C-128  
Revised 5/1/57

SEE INSTRUCTIONS FOR COMPLETING THIS FORM ON THE REVERSE SIDE

SECTION A

Operator <b>UNION OIL CO. OF CALIFORNIA</b>		Lease <b>1962 AUG 13 AM 6 26</b>		Well No. <b>2-35</b>
Unit Letter <b>N</b>	Section <b>35 c</b>	Township <b>17 SOUTH</b>	Range <b>33 EAST</b>	County <b>LEA</b>
Actual Footage Location of Well: <b>330</b> feet from the <b>SOUTH</b> line and <b>1650</b> feet from the <b>WEST</b> line				
Ground Level Elev. <b>Unknown at present</b>	Producing Formation <b>Abo Reef</b>	Pool <b>Corbin-Abo</b>	Dedicated Acreage: <b>40</b> Acres	

1. Is the Operator the only owner in the dedicated acreage outlined on the plat below? YES ☒ NO ☐ ("Owner" means the person who has the right to drill into and to produce from any pool and to appropriate the production either for himself or for himself and another. (65-3-29 (a) NMSA 1935 Comp.)
2. If the answer to question one is "no," have the interests of all the owners been consolidated by communitization agreement or otherwise? YES ☐ NO ☐ If answer is "yes," Type of Consolidation \_\_\_\_\_
3. If the answer to question two is "no," list all the owners and their respective interests below:

Owner	Land Description

SECTION B

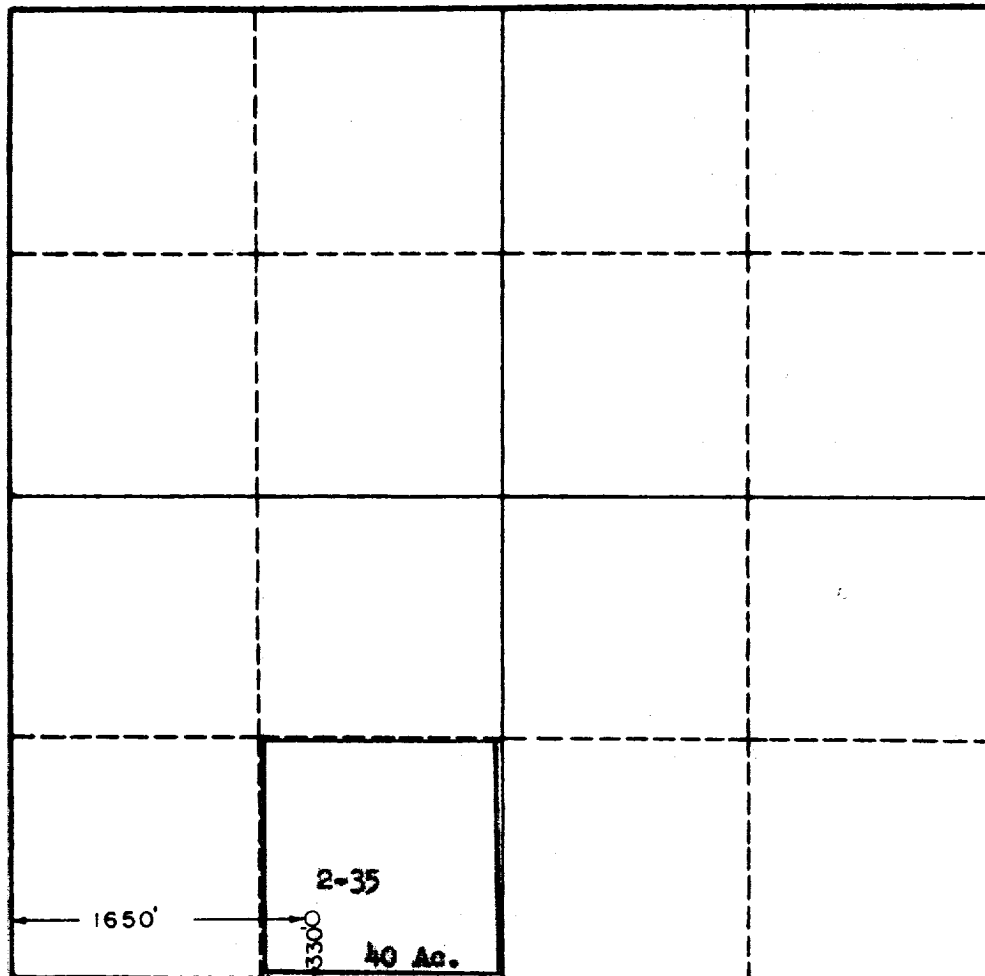

CERTIFICATION

I hereby certify that the information in SECTION A above is true and complete to the best of my knowledge and belief.

Name Paul Stecker  
Position Production Clerk  
Company Union Oil Co. of California  
Date August 9, 1962

I hereby certify that the well location shown on the plat in SECTION B was obtained from field notes of actual surveys made by me or under my supervision, and that the same is true and correct to the best of my knowledge and belief.

Date Surveyed 8-7-62  
Registered Professional Engineer and/or Land Surveyor, JOHN W. WEST  
John W. West  
Certificate No. N. M. - P. E. & L. S. NO. 676