

Submit 3 Copies To Appropriate District
Office
District I
1625 N. French Dr., Hobbs, NM 87240
District II
811 South First, Artesia, NM 87210
District III
1000 Rio Brazos Rd., Aztec, NM 87410
District IV
2040 South Pacheco, Santa Fe, NM 87505

State of New Mexico
Energy, Minerals and Natural Resources

OIL CONSERVATION DIVISION
2040 South Pacheco
Santa Fe, NM 87505

Form C-103
Revised March 25, 1999

SUNDRY NOTICES AND REPORTS ON WELLS (DO NOT USE THIS FORM FOR PROPOSALS TO DRILL OR TO DEEPEN OR PLUG BACK TO A DIFFERENT RESERVOIR. USE "APPLICATION FOR PERMIT" (FORM C-101) FOR SUCH PROPOSALS.)		WELL API NO. 30-025-01542
1. Type of Well: Oil Well <input type="checkbox"/> Gas Well <input type="checkbox"/> Other <u>WIW</u>		5. Indicate Type of Lease STATE <input checked="" type="checkbox"/> FEE <input type="checkbox"/>
2. Name of Operator <u>XTO Energy Inc.</u>		6. State Oil & Gas Lease No. B-2516
3. Address of Operator <u>3000 N. Garfield, Suite 175 Midland, Texas 79705</u>		7. Lease Name or Unit Agreement Name: SEMGSAU
4. Well Location Unit Letter <u>M</u> : <u>660</u> feet from the <u>South</u> line and <u>660</u> feet from the <u>West</u> line Section <u>29</u> Township <u>17S</u> Range <u>33E</u> NMPM <u>Lea</u> County		8. Well No. 604
10. Elevation (Show whether DR, RKB, RT, GR, etc.) 4050' RKB		9. Pool name or Wildcat Maljamar Grayburg San Andres

11. Check Appropriate Box to Indicate Nature of Notice, Report, or Other Data

NOTICE OF INTENTION TO:

PERFORM REMEDIAL WORK ☐ PLUG AND ABANDON ☐
TEMPORARILY ABANDON ☐ CHANGE PLANS ☐
PULL OR ALTER CASING ☐ MULTIPLE COMPLETION ☐

OTHER: ☐

SUBSEQUENT REPORT OF:

REMEDIAL WORK ☒ ALTERING CASING ☐
COMMENCE DRILLING OPNS. ☐ PLUG AND ABANDONMENT ☐
CASING TEST AND CEMENT JOB ☐

OTHER: ☐

12. Describe Proposed or Completed Operations (Clearly state all pertinent details, and give pertinent dates, including estimated date of starting any proposed work). SEE RULE 1103. For Multiple Completions: Attach wellbore diagram of proposed completion or recompletion.

Objective: To run 5" tie-back liner to surface to repair leak in 7" casing. Perfs: 4,236-4,326' (GB). 1/22/02 MI & RU well service unit. TIH w/5-1/4" Baker tie-back stem w/2 moly glass seals & lead nose head, 1 jt of 5", 15# csg w/chrome-13, FC, & 100 jts of 5", 15#, WB, L-80 csg. Installed one centralizer on first jt above FC & one centralizer on every other jt for next 1500'. Then one centralizer on every fifth jt to surface. Filled csg w/FW every 40 jts while TIH. Tagged liner top w/muleshoe. Rotated csg 1/4 turn. Lowered 1 moly glass seal into liner sleeve. RU pmp trk on 5" csg. Press up on csg to 300 psig. Rel press. Pulled out of liner top. Circ 5 BFW. RU BJ Services. PU 3' & cmt'd csg in place. Ppd 120 BFW preflush, 500 gals Sure Bond, 5 BFW, & 215sx Cl C. Circ 26sx cmt to surface. Set slips & cut off 5" csg. NU 5" csg head & BOP. TIH w/4-1/4" bit, DC's, and 2-3/8" workstring. DO FC, shoe joint & tie-back stem. Circ hole clean. TIH & latch onto & unset RBP & POH & LD WS & RBP. TIH w/2-3/8" on-off tool on 128 jts 2-3/8" tubing, landed @ 4034', pkr @ 4030'. Circ 90 BF down tbg. Latched onto pkr w/on-off tool. Press up on tbg to 2500 psig, held OK. ND BOP & NU WH. Performed MIT test. Notified OCD but did not witness. Returned well to inj @ 300 BPM @ 0 TP, 2/2/02. Chart attached.

I hereby certify that the information above is true and complete to the best of my knowledge and belief.

SIGNATURE Janice Courtney TITLE Regulatory Tech DATE 2/7/2001

Type or print name Janice Courtney Telephone No. 915/682-8873

(This space for State use)

APPROVED BY PAUL F. PACE TITLE PETROLEUM ENGINEER DATE FEB 13 2002

Conditions of approval, if any:

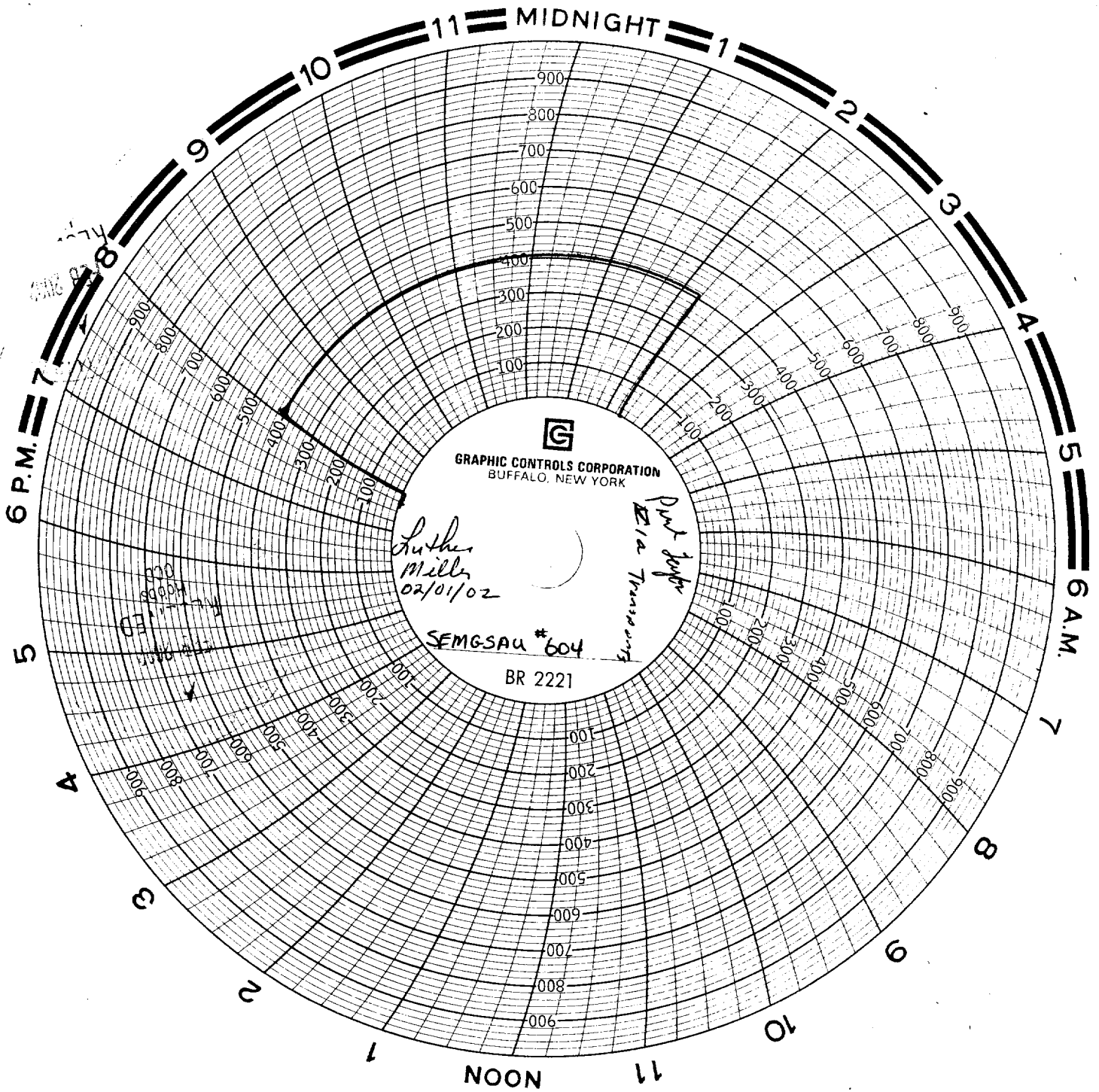

GRAPHIC CONTROLS CORPORATION
BUFFALO, NEW YORK

Luther
Miller
02/01/02

SEMGSAU #604

BR 2221



Pmt log
Eia Transm

Company XIO ENERGY
Lease: SEMGSAU
Date of Test: 02/01/02
Packer: make 02/01/02
Tubing Pressure: 0 min 0 15 min 0 30 min 4030
Surf Csg Pressure: 0 min 0 15 min 0 30 min 4030
Well No.: 604 WLU
Vice Company: 0 15 min 0 30 min 4030
lb spring 0 15 min 0 30 min 4030
Supervision: ZIA Trans port 0 30 min 4030
any Representation: 0 30 min 4030
OED Required: Y N
Witnessed by PDU: N