

NEW MICO OIL CONSERVATION COMMISSION
Santa Fe, New Mexico

NOTICE OF INTENTION TO DRILL OR RECOMPLETE

Notice must be given to the District Office of the Oil Conservation Commission and approval obtained before drilling or recompletion begins. If changes in the proposed plan are considered advisable, a copy of this notice showing such changes will be returned to the sender. Submit this notice in QUINTUPLICATE. One copy will be returned following approval. See additional instructions in Rules and Regulations of the Commission. If State Land submit 6 Copies

Eunice, New Mexico

(Place)

October 30, 1956

(Date)

OIL CONSERVATION COMMISSION
SANTA FE, NEW MEXICO

Gentlemen:

You are hereby notified that it is our intention to commence the (Drilling) ~~RECOMPLETION~~ of a well to be known as

Neville G. Penrose, Inc.

(Company or Operator)

~~2000-22~~ Williams (Lease), Well No. 3, in G (Unit) The well is

located 1980 feet from the North line and 1980 feet from the East

line of Section 6, T. 18S, R. 33E, NMPM.

(GIVE LOCATION FROM SECTION LINE) Corbin (Undesignated) Pool, Lea County

D	C	B	A
E	F	●	H
L	K	J	I
M	N	O	P

If State Land the Oil and Gas Lease is No.

If patented land the owner is George Williams

Address Artesia, New Mexico

We propose to drill well with drilling equipment as follows: Surface to 1600' with rotary tools; 1600 to TD with cable tools.

The status of plugging bond is Blanket

Drilling Contractor Cactus Drilling Company
217 Green Acres
Hobbs, New Mexico

We intend to complete this well in the Queens Sand

formation at an approximate depth of 4150 feet.

CASING PROGRAM

We propose to use the following strings of Casing and to cement them as indicated:

Size of Hole	Size of Casing	Weight per Foot	New or Second Hand	Depth	Sacks Cement
11"	8-5/8"	24#	New	1600'	100**
8"	5 1/2"	14#	New	4150'	150

If changes in the above plans become advisable we will notify you immediately.

ADDITIONAL INFORMATION (If recompletion give full details of proposed plan of work.)

**--In the event this well is a commercial producer we will run small ID string in the annulus and cement the 8-5/8" csg. from 150' to surface.

Approved: _____, 19____
Except as follows:

OIL CONSERVATION COMMISSION

By: _____

Sincerely yours,

Neville G. Penrose, Inc.

(Company or Operator)

By: T.H. Bright T.H. Bright

Position: Production Supt.

Send Communications regarding well to

Name: Neville G. Penrose, Inc.

Address: Box 988 Eunice, New Mexico

NEW MEXICO
OIL CONSERVATION COMMISSION

Form C-128

Well Location and/or Gas Preparation Plat

Date 11-1-56

Operator Neville C. Penrose

Lease Williams

Well No. 3 Section 6 Township 18 South Range 33 East NMPM

Located 2000.22 Feet From North Line, 1980 Feet From East Line,

Lea County, New Mexico. G. L. Elevation 3956.3

Name of Producing Formation _____ Pool _____ Dedicated Acreage _____

(Note: All distances must be from outer boundaries of Section)

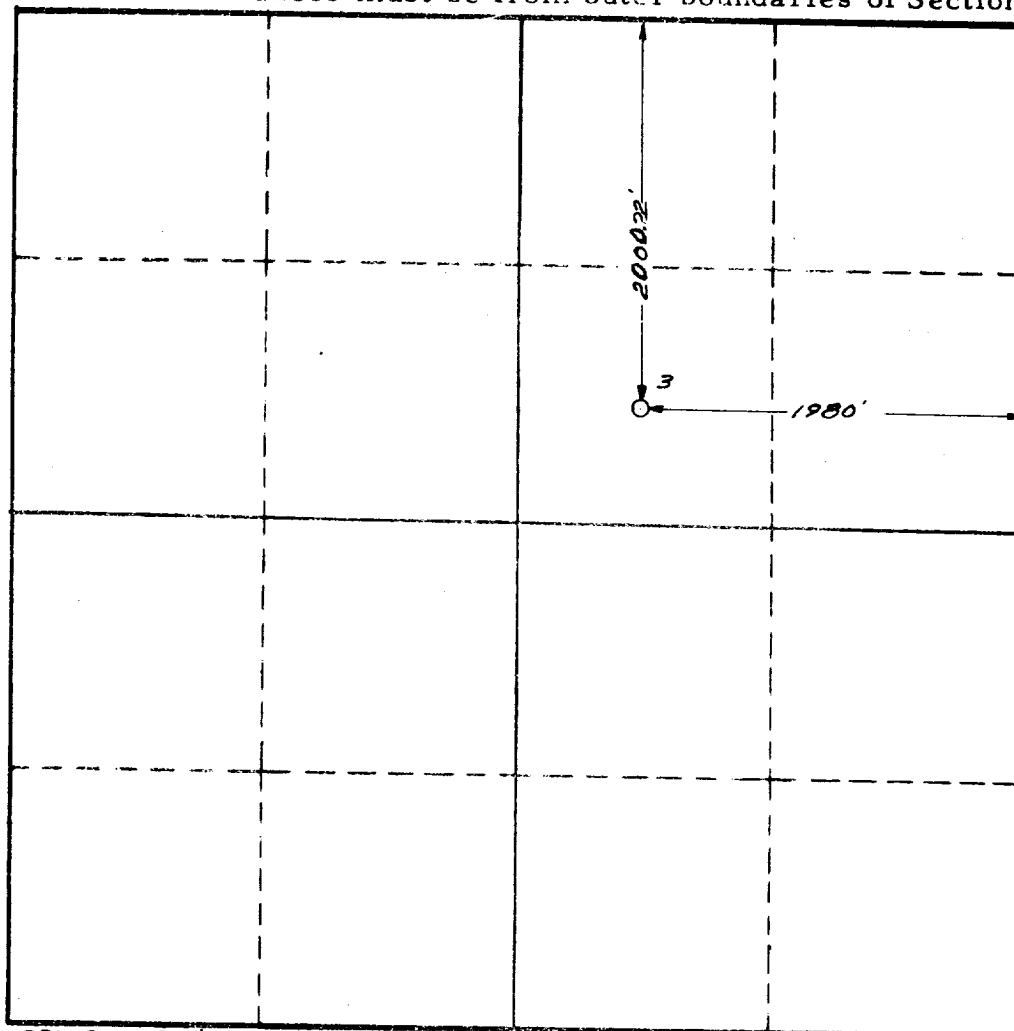

SCALE: 1"=1000'

1. Is this Well a Dual Comp. ? Yes ___ No ___
2. If the answer to Question 1 is yes, are there any other dually completed wells within the dedicated acreage? Yes ___ No ___

This is to certify that the above plat was prepared from field notes of actual surveys made by me or under my supervision and that the same are true and correct to the best of my knowledge and belief.

Name _____
Position _____
Representing _____
Address _____

Date Surveyed 10-31-56
John W. West
Registered Professional Engineer and/or
Land Surveyor