

NEW MEXICO OIL CONSERVATION COMMISSION  
Santa Fe, New Mexico

RECEIVED

JUL 27 1953

NOTICE OF INTENTION TO DRILL OR RECOMPLETION

Notice must be given to the District Office of the Oil Conservation Commission and approval obtained before recompletion begins. If changes in the proposed plan are considered advisable, a copy of this notice showing such changes will be returned. Submit this notice in QUINTUPLICATE. One copy will be returned following approval. See additional instructions in Rules and Regulations of the Commission.

TULSA, OKLAHOMA

(Place)

July 24, 1953

(Date)

OIL CONSERVATION COMMISSION  
SANTA FE, NEW MEXICO

Gentlemen:

You are hereby notified that it is our intention to commence the (Drilling) ~~(Recompletion)~~ of a well to be known as

WARREN-BRADSHAW EXPLORATION CO.

(Company or Operator)

STATE TRACT

(Lease)

Well No. 1

(Unit)

located 330 feet from the South line and 330 feet from the

East

line of Section 1, T. 17S, R. 34E, NMPM.

(GIVE LOCATION FROM SECTION LINE)

Wildcat ~~Underground~~ Pool, Lea County

If State Land the Oil and Gas Lease is No. B-10723

If patented land the owner is

Address

We propose to drill well with drilling equipment as follows: Rotary Rig

The status of plugging bond is On File

Drilling Contractor Warren-Bradshaw Exploration Co.

We intend to complete this well in the San Andres

formation at an approximate depth of 5200 feet.

CASING PROGRAM

We propose to use the following strings of Casing and to cement them as indicated:

Size of Hole	Size of Casing	Weight per Foot	New or Second Hand	Depth	Sacks Cement
11 1/4	85/8"	28#	New	Approx. 1650'	1600
7 7/8	5 1/2"	14#	New	5200'	250

If changes in the above plans become advisable we will notify you immediately.

ADDITIONAL INFORMATION (If recompletion give full details of proposed plan of work.)

Approved JUL 27 1953, 19

Except as follows:

OIL CONSERVATION COMMISSION

By S. J. Stanley

Title Engineer District 1

Sincerely yours,

WARREN-BRADSHAW EXPLORATION CO.

(Company or Operator)

By W. H. Freeman

Position Executive Assistant

Send Communications regarding well to

Name Warren-Bradshaw Exploration Co.

Address 607 National Bank of Tulsa Bldg.

Tulsa, Oklahoma

WELL LOCATION SURVEY PLAT.

COMPANY Warren-Bradshaw Exploration Co.

LEASE State Tract

WELL NO. 1

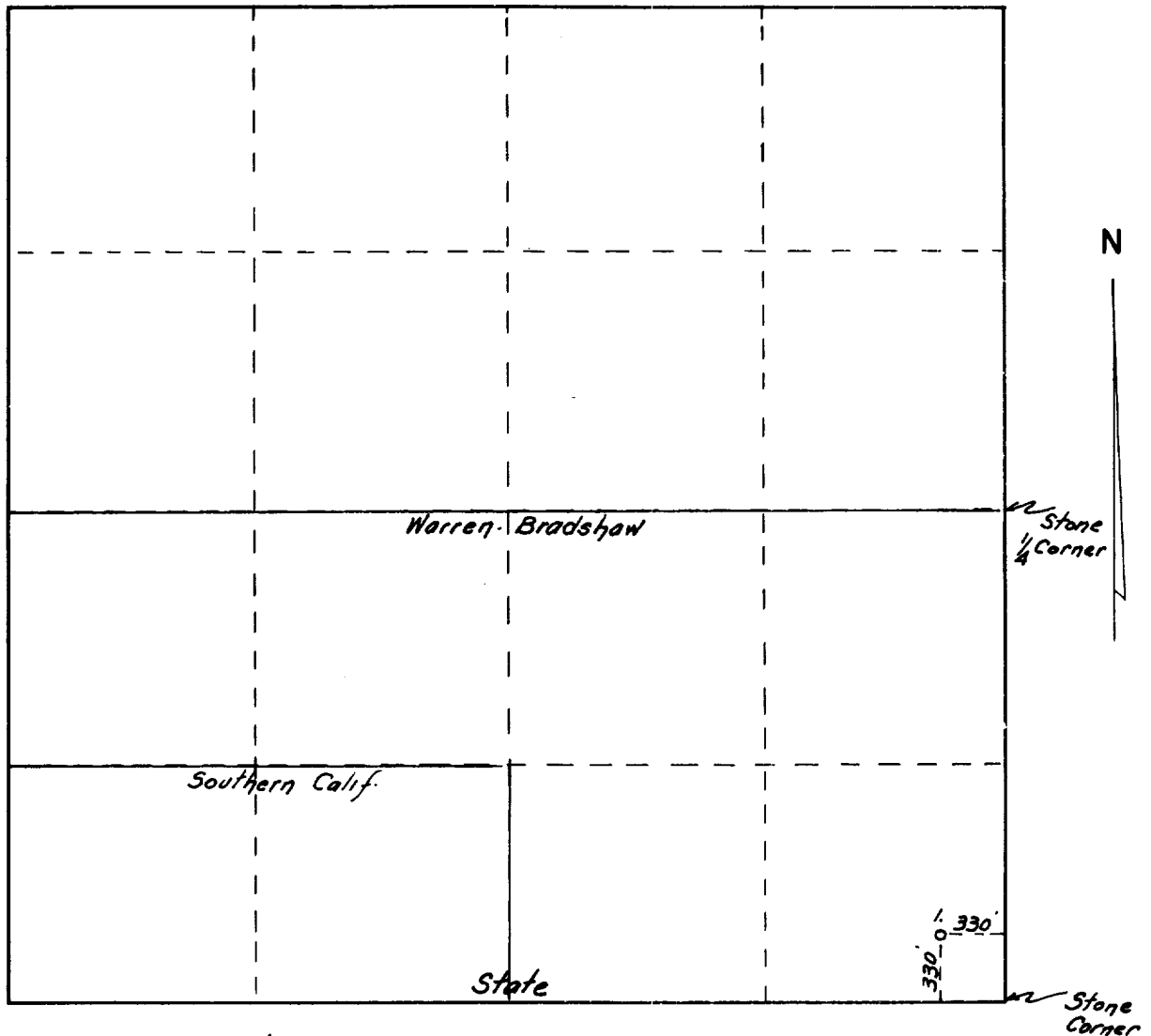

SEC. 1 TWP. 17 S. RGE. 34 E. N.M.P.M.

I CERTIFY THAT THIS SURVEY WAS MADE UNDER  
MY DIRECTION, AND THAT THE PLAT IS CORRECT  
TO THE BEST OF MY KNOWLEDGE.

*S. J. Stanley*

NEW MEXICO LICENSE NO. 1540

# WELL LOCATION SURVEY PLAT.

WELL NO. 1  
 LEASE State Tract  
 COMPANY Warren-Bradshaw Exploration Co.

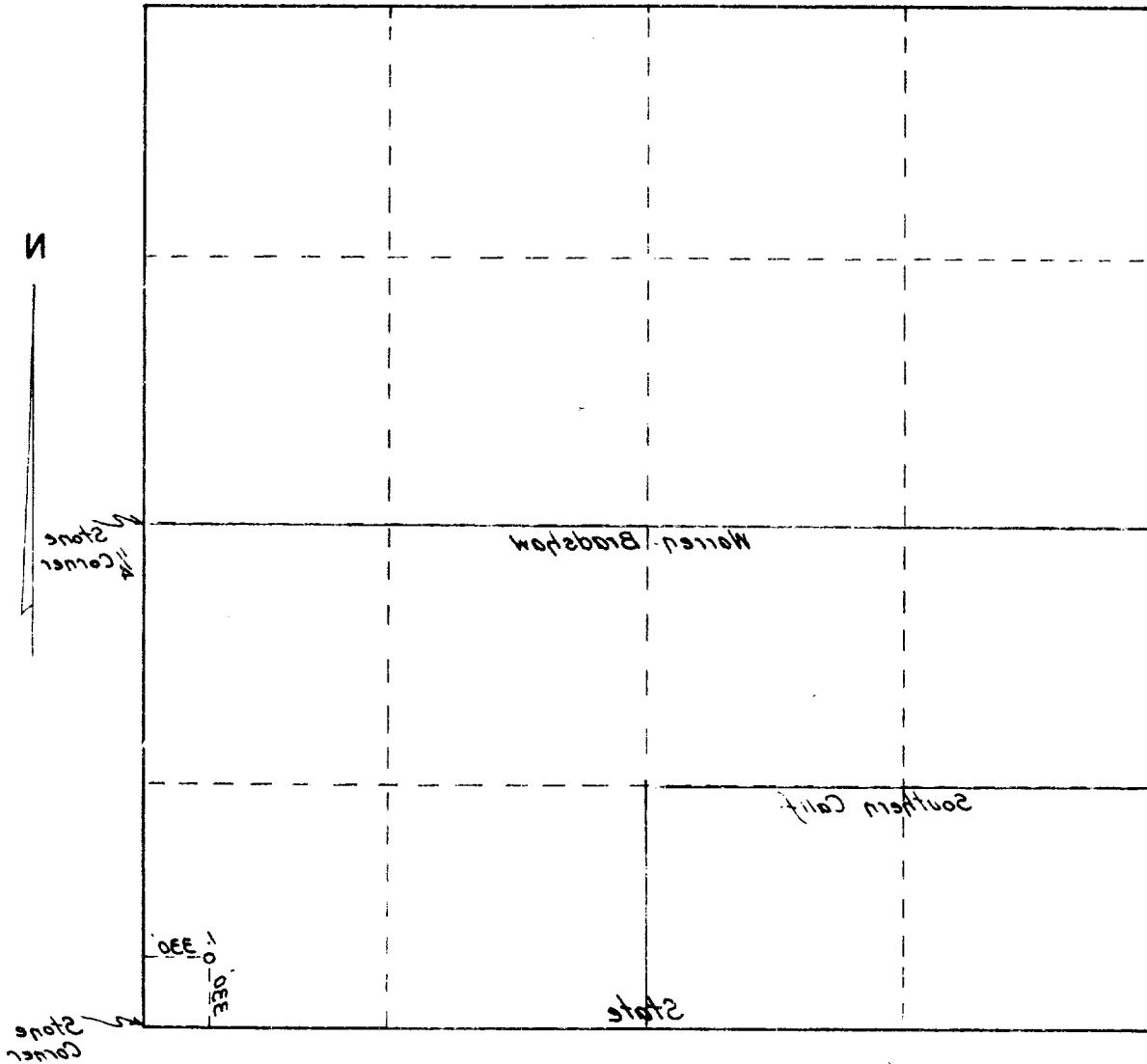

SEC. 1 TWP. 17 S. RGE. 34 E. N.M.P.M.

I CERTIFY THAT THIS SURVEY WAS MADE UNDER  
 MY DIRECTION, AND THAT THE PLAT IS CORRECT  
 TO THE BEST OF MY KNOWLEDGE.

*[Signature]*

NEW MEXICO LICENSE NO. 1540