

Revised 5/1/57

NEW MEXICO OIL CONSERVATION COMMISSION
Well Location and Acreage Dedication Plat

Section A

Date 9-25-57

Operator Delfern Oil Co. Lease Lea State "B"
 Well No. 1 Well Letter H Section 3 Township 17 S Range 34 E NMFM
 Located 2351.66 Feet From North Line, 330 Feet From East Line
 County Lea C. L. Elevation 4055.1 Dedicated Acreage 40 Acres
 Name of Producing Formation San Andres Pool Vacuum

1. Is the Operator the only owner* in the dedicated acreage outlined on the plat below?
 Yes x No _____.
2. If the answer to question one is "no," have the interests of all the owners been consolidated by communitization agreement or otherwise? Yes _____ No _____. If answer is "yes," Type of Consolidation _____
3. If the answer to question two is "no," list all the owners and their respective interests below:

OwnerLand Description

Section B

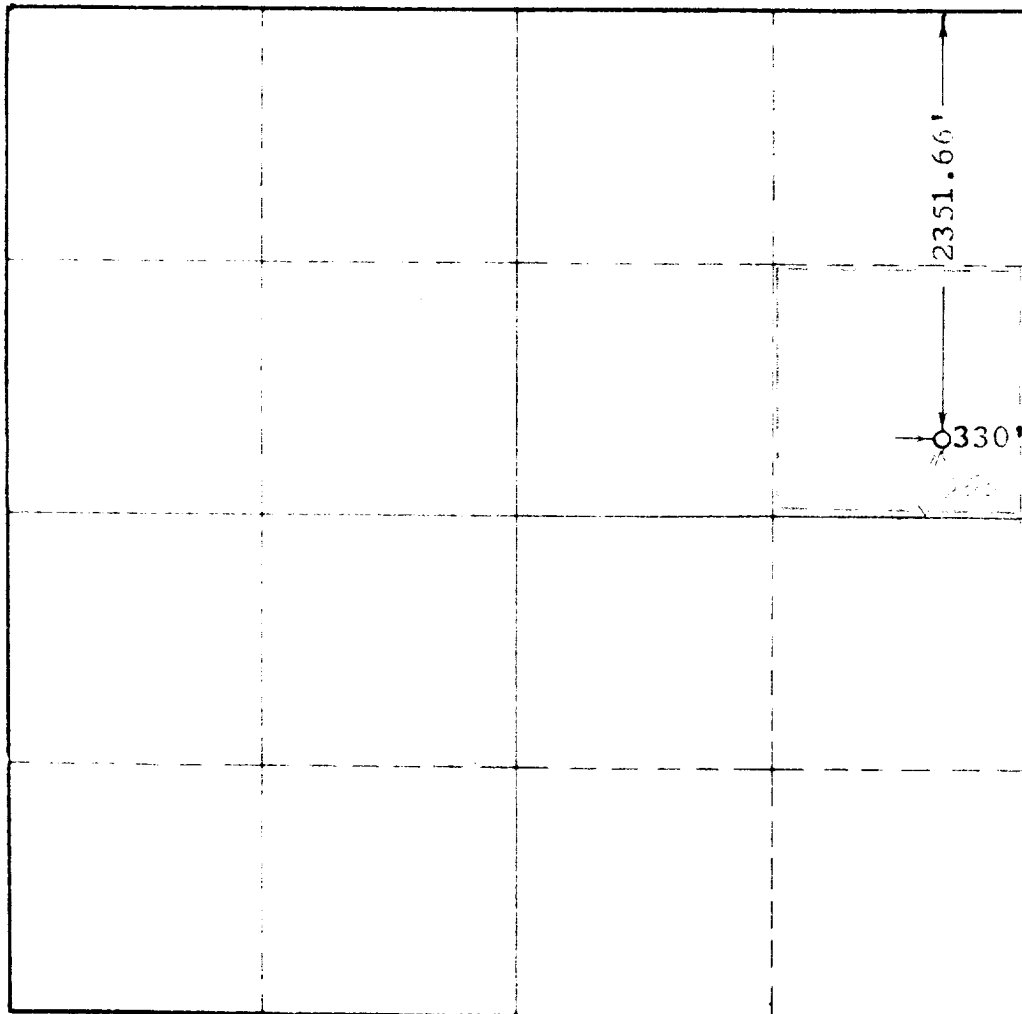

This is to certify that the information in Section A above is true and complete to the best of my knowledge and belief.

DELVERN OIL COMPANY

(Operator)

John W. West Engineer
 (Representative)

1706 Fourteenth Street
Lubbock, Texas
 Address

This is to certify that the well location shown on the plat in Section B was plotted from field notes of actual surveys made by me or under my supervision and that the same is true and correct to the best of my knowledge and belief.

Date Surveyed 9-24-57

John W. West
 Registered Professional
 Engineer and/or Land Surveyor.

Certificate No. 676

(See instructions for completing this form on the reverse side)