

NEW MEXICO  
OIL CONSERVATION COMMISSION

Form C-128

Well Location and/or Gas Proration Plat

Date July 2, 1956

Operator Magnolia Petroleum Company

Lease State-Bridges

Well No. Ninety (90) Section 10 Township 17 S Range 34 E NMPM

Located 660 Feet From East Line, 1980 Feet From North Line,

Lea County, New Mexico. G. L. Elevation \_\_\_\_\_

Name of Producing Formation \_\_\_\_\_ Pool Vacuum Field Dedicated Acreage \_\_\_\_\_

(Note: All distances must be from outer boundaries of Section)

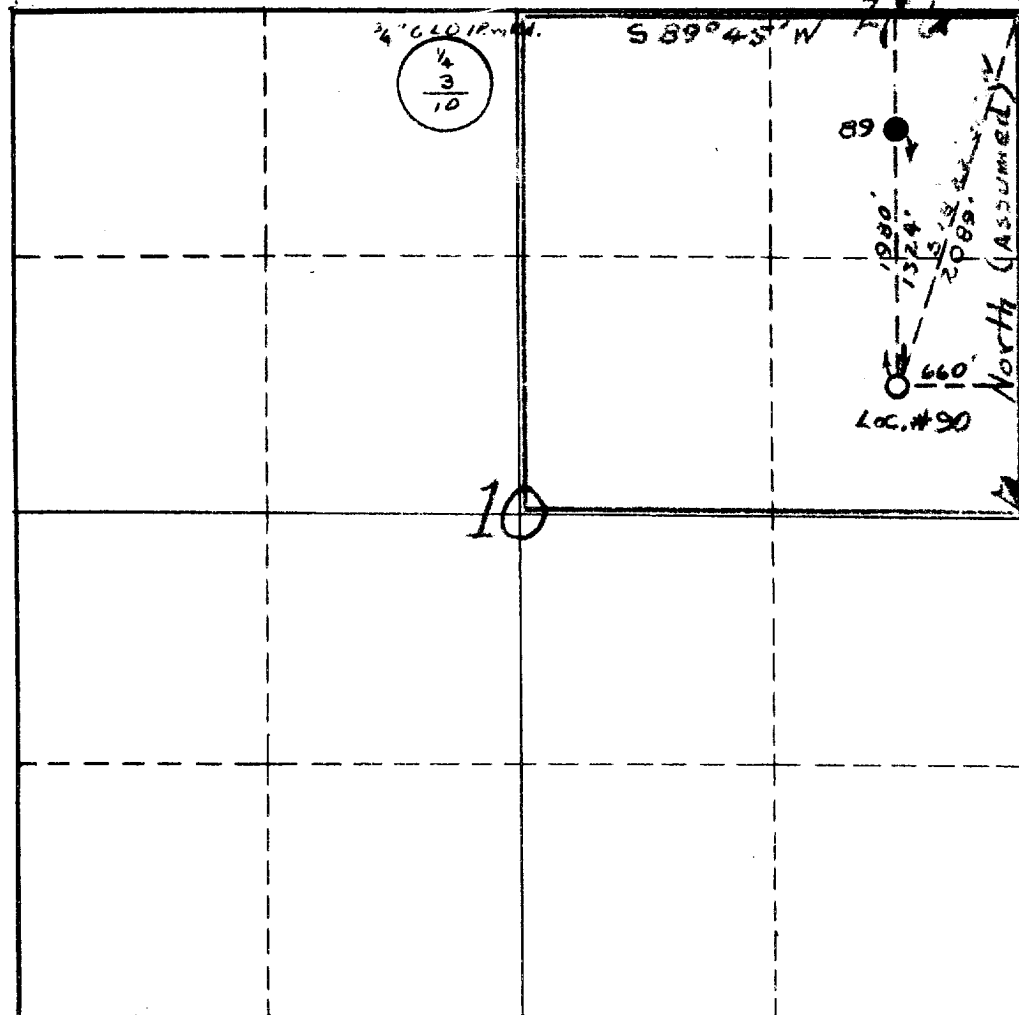

SCALE: 1" = 1000'

1. Is this Well a Dual Comp. ? Yes \_\_\_ No \_\_\_.
2. If the answer to Question 1 is yes, are there any other dually completed wells within the dedicated acreage? Yes \_\_\_ No \_\_\_.

This is to certify that the above plat was prepared from field notes of actual surveys made by me or under my supervision and that the same are true and correct to the best of my knowledge and belief.

Name E. G. Miller

Position Assistant District Superintendent

Representing Magnolia Petroleum Company

Address Box 727 Kermit, Texas

Date Surveyed June 29, 1956

[Signature]  
Registered Professional Engineer and/or  
Land Surveyor 1415