

NEW MEXICO
OIL CONSERVATION COMMISSION

Form C-128

Well Location and/or Gas Proration Plat

Date **4-16-57**

Operator **S. P. Yates**

Lease **Shell Angle State A**

Well No. **1** Section **10** Township **17S** Range **34E** NMPM

Located **660** Feet From **East** Line, **1980** Feet From **South** Line,

Lea County, New Mexico. G. L. Elevation **4044.7**

Name of Producing Formation **Queen** Pool **Vacuum** Dedicated Acreage **SE/4**

(Note: All distances must be from outer boundaries of Section)

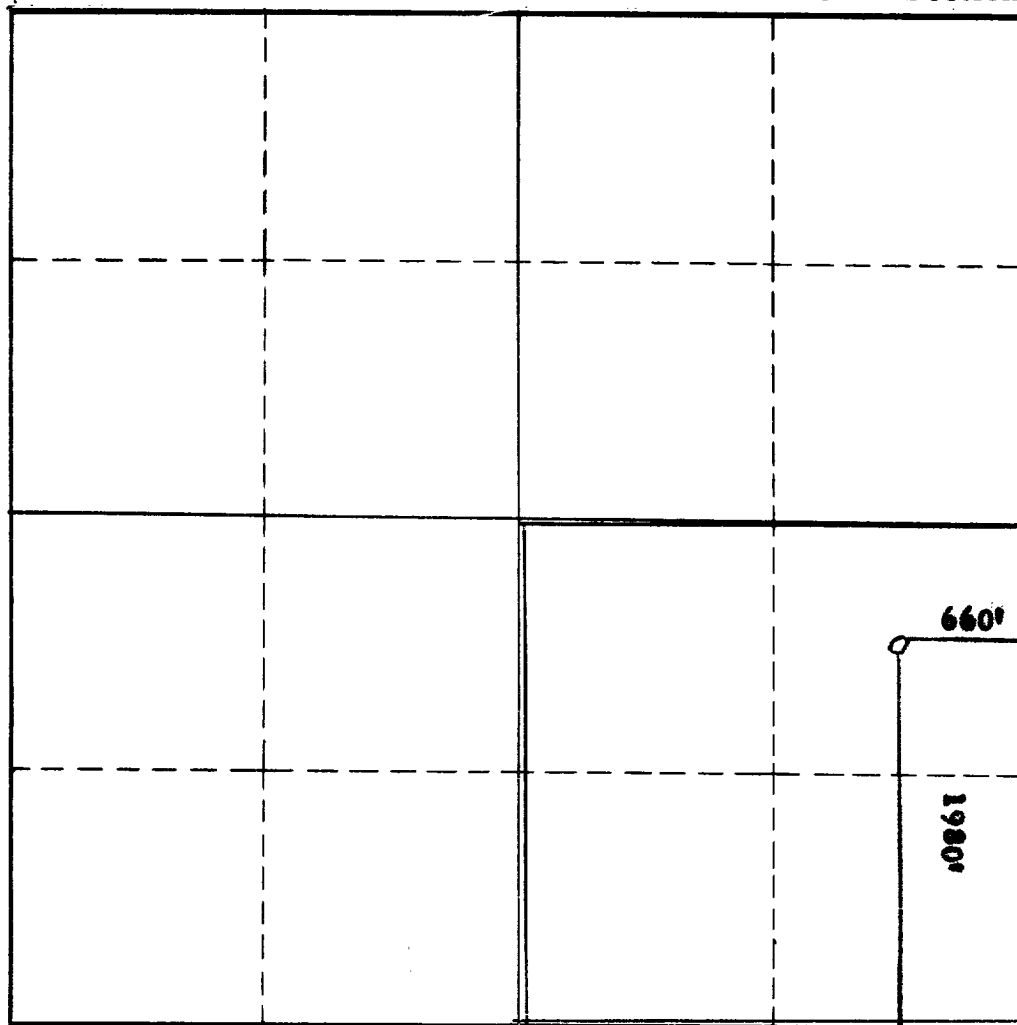

SCALE: 1"=1000'

1. Is this Well a Dual Comp.? Yes ___ No **X**.
2. If the answer to Question 1 is yes, are there any other dually completed wells within the dedicated acreage? Yes ___ No ___.

This is to certify that the above plat was prepared from field notes of actual surveys made by me or under my supervision and that the same are true and correct to the best of my knowledge and belief.

Name *Hugh W. Parry*
Position **Hugh W. Parry, Office Manager**
Representing **S. P. Yates**
Address **309 Carper Bldg., Artesia, N.M.**

Date Surveyed **9-5-56**
John W. West
Registered Professional Engineer and/or
Land Surveyor