

Submit 3 Copies
to Appropriate
District Office

State of New Mexico
Energy, Minerals and Natural Resources Department

Form C-103
Revised 1-1-89

DISTRICT I
P.O. Box 1980, Hobbs, NM 88240

DISTRICT II
P.O. Drawer DD, Artesia, NM 88210

DISTRICT III
1000 Rio Brazos Rd., Aztec, NM 87410

OIL CONSERVATION DIVISION
P.O. Box 2088
Santa Fe, New Mexico 87504-2088

WELL API NO. 30-025-02039
5. Indicate Type of Lease STATE <input checked="" type="checkbox"/> FEE <input type="checkbox"/>
6. State Oil & Gas Lease No. B-1520
7. Lease Name or Unit Agreement Name BRIDGES STATE
8. Well No. 65
9. Pool name or Wildcat VACUUM GRAYBURG SAN ANDRES
10. Elevation (Show whether DF, RKB, RT, GR, etc.) GL 4050; KB 4061

SUNDRY NOTICES AND REPORTS ON WELLS
(DO NOT USE THIS FORM FOR PROPOSALS TO DRILL OR TO DEEPEN OR PLUG BACK TO A
DIFFERENT RESERVOIR. USE "APPLICATION FOR PERMIT"
(FORM C-101) FOR SUCH PROPOSALS.)

1. Type of Well: OIL WELL <input checked="" type="checkbox"/> GAS WELL <input type="checkbox"/> OTHER <input type="checkbox"/>	2. Name of Operator Mobil Producing Tx. & N.M. Inc.*
3. Address of Operator *Mobil Exploration & Producing U.S. Inc., as Agent for Mobil Producing TX. & N.M. Inc., P. O. Box 633, Midland, TX 79702	4. Well Location Unit Letter F : 1980 Feet From The NORTH Line and 1980 Feet From The WEST Line Section 14 Township 17-S Range 34-E NMPM LEA County
10. Elevation (Show whether DF, RKB, RT, GR, etc.) GL 4050; KB 4061	

11. Check Appropriate Box to Indicate Nature of Notice, Report, or Other Data	
NOTICE OF INTENTION TO:	SUBSEQUENT REPORT OF:
PERFORM REMEDIAL WORK <input type="checkbox"/>	REMEDIAL WORK <input type="checkbox"/>
TEMPORARILY ABANDON <input type="checkbox"/>	ALTERING CASING <input type="checkbox"/>
PULL OR ALTER CASING <input type="checkbox"/>	COMMENCE DRILLING OPNS. <input type="checkbox"/>
OTHER: <input type="checkbox"/>	PLUG AND ABANDONMENT <input type="checkbox"/>
	CASING TEST AND CEMENT JOB <input type="checkbox"/>
	OTHER: <input type="checkbox"/>

12. Describe Proposed or Completed Operations (Clearly state all pertinent details, and give pertinent dates, including estimated date of starting any proposed work) SEE RULE 1103.

MIRU PU. DIG PIT. FLOW WELL BACK TO PIT. ND WH, NU BOP
POOH W/4638 2-7/8 TBG & TBG ANCHOR. RIH W/CIBP AND WS TO 4300. SET CIBP @ 4300. LOAD HOLE
WITH 9.5 PPG MUD. CAP BICP W/35 FT CLASS C NEAT CMT.
PUH TO 2790. SPOT 120 FT CLASS C CMT PLUG ACROSS SALT BASE AT 2720 & TOC AT 2738 FROM 2790-2670.
PUH TO 1810. CUT & PULL 7 INCH CSG OR PERF & SQUEEZE 100 FT CLASS C CMT PLUG ACROSS SALT TOP AT 1760
FROM 1810-1710.
PUH TO 868. SPOT 100 FT CLASS C NEAT CMT PLUG ACROSS 10-3/4 IN CSG SHOE FROM 868-768 (IF CSG NOT
RECOVERED, PERF & SQUEEZE 100 FT PLUG)
PUH TO 30 FT. SPOT 30 FT CLASS C CMT PLUG FROM 30 TO SURFACE. POOH W/WS.
ND BOP. RD PU. DIG OUT CELLAR & CUT CSG 3 FT BELOW SURFACE. WELD STEEL PLATE
ON CSG STUB. ERECT P & A MARKER WITH WELL NAME & PLUGGED DATE.
FILL CELLAR & CLEAN SURFACE LOCATION.

I hereby certify that the information above is true and complete to the best of my knowledge and belief.

SIGNATURE Kaye Pollock TITLE REGULATORY TECHNICIAN DATE 06-15-93
(915)
TYPE OR PRINT NAME KAYE POLLOCK TELEPHONE NO. 688-2584

(This space for State Use)

ORIGINAL SIGNED BY JERRY SEXTON
DISTRICT I SUPERVISOR

APPROVED BY _____ DATE JUN 18 1993
CONDITIONS OF APPROVAL, IF ANY: _____

BRIDGES STATE # 65
VACUUM GRAYBURG (SAN ANDRES) FIELD
LEA COUNTY, NEW MEXICO

RECOMMENDED WORKOVER PROCEDURE

1. MIRU PU. DIG PIT. FLOW WELL BACK TO PIT. ND WH. NU BOP.
2. POOH W/ 4638' 2-7/8" TBG AND TBG ANCHOR. RIH W/ CIBP AND WS TO 4300'. SET CIBP @ 4300'. LOAD HOLE W/ 9.5 PPG MUD. CAP CIBP W/ 35' CLASS C NEAT CMT.
3. PUH TO 2790'. SPOT 120' CLASS C NEAT CMT PLUG ACROSS SALT BASE @ 2720' AND TOC @ 2738' FROM 2790-2670'.
4. PUH TO 1810'. CUT AND PULL 7" CSG OR PERFORATE AND SQUEEZE 100' CLASS C NEAT CMT PLUG ACROSS SALT TOP @ 1760' FROM 1810-1710'.
5. PUH TO 868'. SPOT 100' CLASS C NEAT CMT PLUG ACROSS 10-3/4" CSG SHOE FROM 868-768'. (IF 7" CSG NOT RECOVERED, PERFORATE AND SQUEEZE 100' PLUG).
6. PUH TO 30'. SPOT 30' CLASS C NEAT CMT PLUG FROM 30'-SURFACE. POOH W/ WS.
7. ND BOP. RD PU. DIG OUT CELLAR AND CUT CSG 3' BELOW SURFACE. WELD STEEL PLATE ON CSG STUB. ERECT P&A MARKER WITH WELL NAME AND PLUGGED DATE. FILL CELLAR AND CLEAN SURFACE LOCATION.

BRIDGES STATE
WELL # 65

VACUUM GRAYBURG (SAN ANDRES) FIELD
LEA COUNTY, NEW MEXICO
PROPOSED COMPLETION

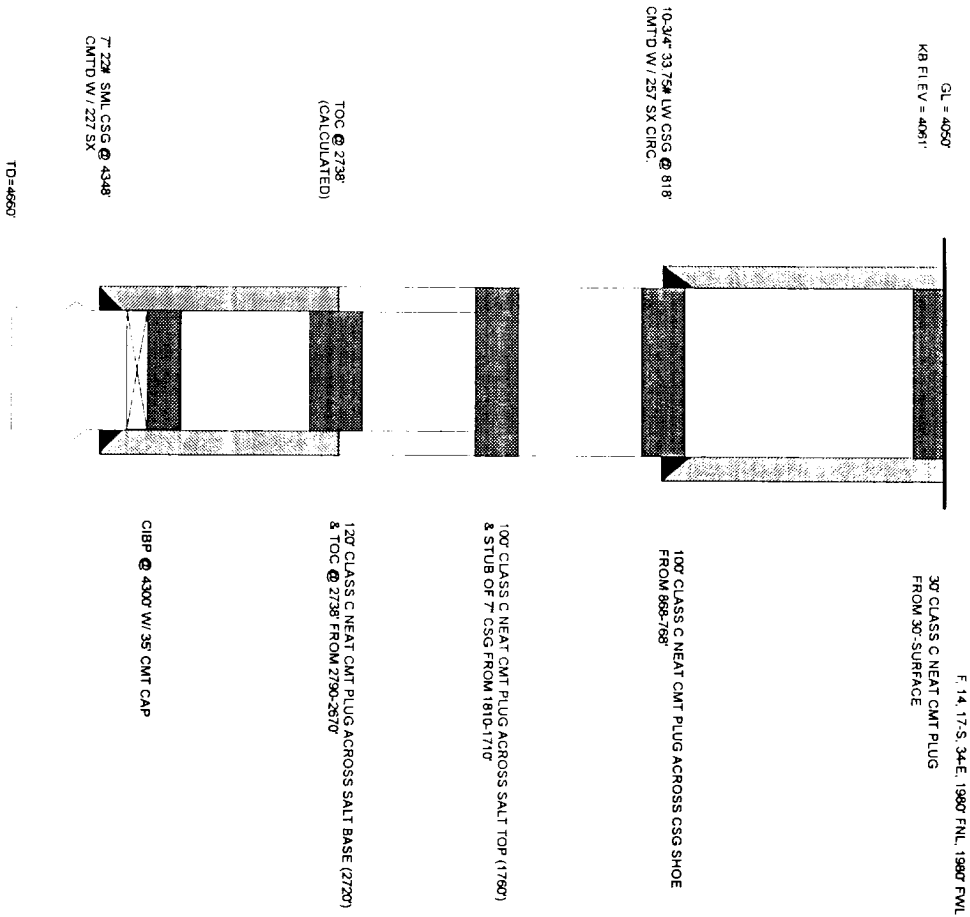

BRIDGES STATE
WELL # 65

VACUUM GRAYBURG (SAN ANDRES) FIELD
LEA COUNTY, NEW MEXICO
CURRENT COMPLETION

