

## NOTICE OF INTENTION TO DRILL

Notice must be given to the District Office of the Oil Conservation Commission and approval obtained before drilling or recompletion begins. If changes in the proposed plan are considered advisable, a copy of this notice showing such changes will be returned to the sender. Submit this notice in **QUINTUPLICATE**. One copy will be returned following approval. See additional instructions in Rules and Regulations of the Commission. If State Land submit 6 Copies Attach Form C-128 in triplicate to first 3 copies of form C-101

**Midland, Texas**  
(Place)

**June 23, 1961**  
(Date)

OIL CONSERVATION COMMISSION  
SANTA FE, NEW MEXICO

Gentlemen:

You are hereby notified that it is our intention to commence the Drilling of a well to be known as

**TEXACO Inc.**

(Company or Operator)

**State of New Mexico "Z" NCT-1**  
(Lease)

Well No. **5**, in **C** (Unit) The well is

located **660** feet from the **North** line and **1880** feet from the

**West** line of Section **2**, T **-18-S**, R **-34-E**, NMPM.

(GIVE LOCATION FROM SECTION LINE) **Wildcat** Pool, **Lea** County

If State Land the Oil and Gas Lease is No. **B-3011-1**

If patented land the owner is **- - - - -**

Address **- - - - -**

We propose to drill well with drilling equipment as follows: **Rotary**

The status of plugging bond is **\$10,000 blanket surety bond of Maryland Casualty Co. has been filed with State Geologist.**

Drilling Contractor **Not known at present**

We intend to complete this well in the **Abo** formation at an approximate depth of **9200** feet.

### CASING PROGRAM

We propose to use the following strings of Casing and to cement them as indicated:

| Size of Hole   | Size of Casing | Weight per Foot | New or Second Hand | Depth        | Sacks Cement |
|----------------|----------------|-----------------|--------------------|--------------|--------------|
| <b>17 1/2"</b> | <b>13 3/8"</b> | <b>48#</b>      | <b>New</b>         | <b>320'</b>  | <b>350</b>   |
| <b>12 1/4"</b> | <b>9 5/8"</b>  | <b>32.3#</b>    | <b>New</b>         | <b>3400'</b> | <b>*</b>     |
| <b>8 3/4"</b>  | <b>4 1/2"</b>  | <b>11.6#</b>    | <b>New</b>         | <b>9200'</b> | <b>** *</b>  |

If changes in the above plans become advisable we will notify you immediately.

ADDITIONAL INFORMATION (If recompletion give full details of proposed plan of work.)

### Formations Expected:

Top of Anhydrite: **1600'** Top of Queen **3820'**  
Base of Salt **2840'** " " Abo **8447'**  
Top of Yates **2930'** Total Depth **9200'**

**\*700 sx incor / 4% gel,**  
**200 sx regular**  
**\*\*250 sx incor / 4% gel,**  
**200 sx regular \***

Sincerely yours,

**TEXACO Inc.**  
(Company or Operator)

By **J. J. Velten**  
Position **Division Civil Engineer**

Name **TEXACO Inc.**  
Address **P. O. Box 3109, Midland, Texas**

OIL CONSERVATION COMMISSION

By **Lester J. Clements**

**NEW MEXICO OIL CONSERVATION COMMISSION**  
**WELL LOCATION AND ACREAGE DEDICATION PLAT**

FORM C-128  
 Revised 5/1/57

SEE INSTRUCTIONS FOR COMPLETING THIS FORM ON THE REVERSE SIDE

**SECTION A**

|                                                                                                                                      |                                   |                                        |                                       |                                   |
|--------------------------------------------------------------------------------------------------------------------------------------|-----------------------------------|----------------------------------------|---------------------------------------|-----------------------------------|
| Operator<br><b>TEXACO Inc.</b>                                                                                                       |                                   | Lease<br>State of New Mexico "Z" NCT-1 |                                       | 1961 JUN 23 AM 5:42<br>Well No. 2 |
| Unit Letter<br><b>C</b>                                                                                                              | Section<br><b>2</b>               | Township<br><b>18 South</b>            | Range<br><b>34 East</b>               | County<br><b>Lea</b>              |
| Actual Footage Location of Well:<br><b>660</b> feet from the <b>North</b> line and <b>1880</b> feet from the <b>West</b> line Sec. 2 |                                   |                                        |                                       |                                   |
| Ground Level Elev.<br><b>4016</b>                                                                                                    | Producing Formation<br><b>Abo</b> | Pool<br><b>Wildcat</b>                 | Dedicated Acreage:<br><b>40</b> Acres |                                   |

1. Is the Operator the only owner in the dedicated acreage outlined on the plat below? YES X NO \_\_\_\_ . ("Owner" means the person who has the right to drill into and to produce from any pool and to appropriate the production either for himself or for himself and another. (65-3-29 (e) NMSA 1935 Comp.)
2. If the answer to question one is "no," have the interests of all the owners been consolidated by communitization agreement or otherwise? YES \_\_\_\_ NO \_\_\_\_ . If answer is "yes," Type of Consolidation \_\_\_\_\_
3. If the answer to question two is "no," list all the owners and their respective interests below:

| Owner | Land Description |
|-------|------------------|
|       |                  |
|       |                  |

**SECTION B**

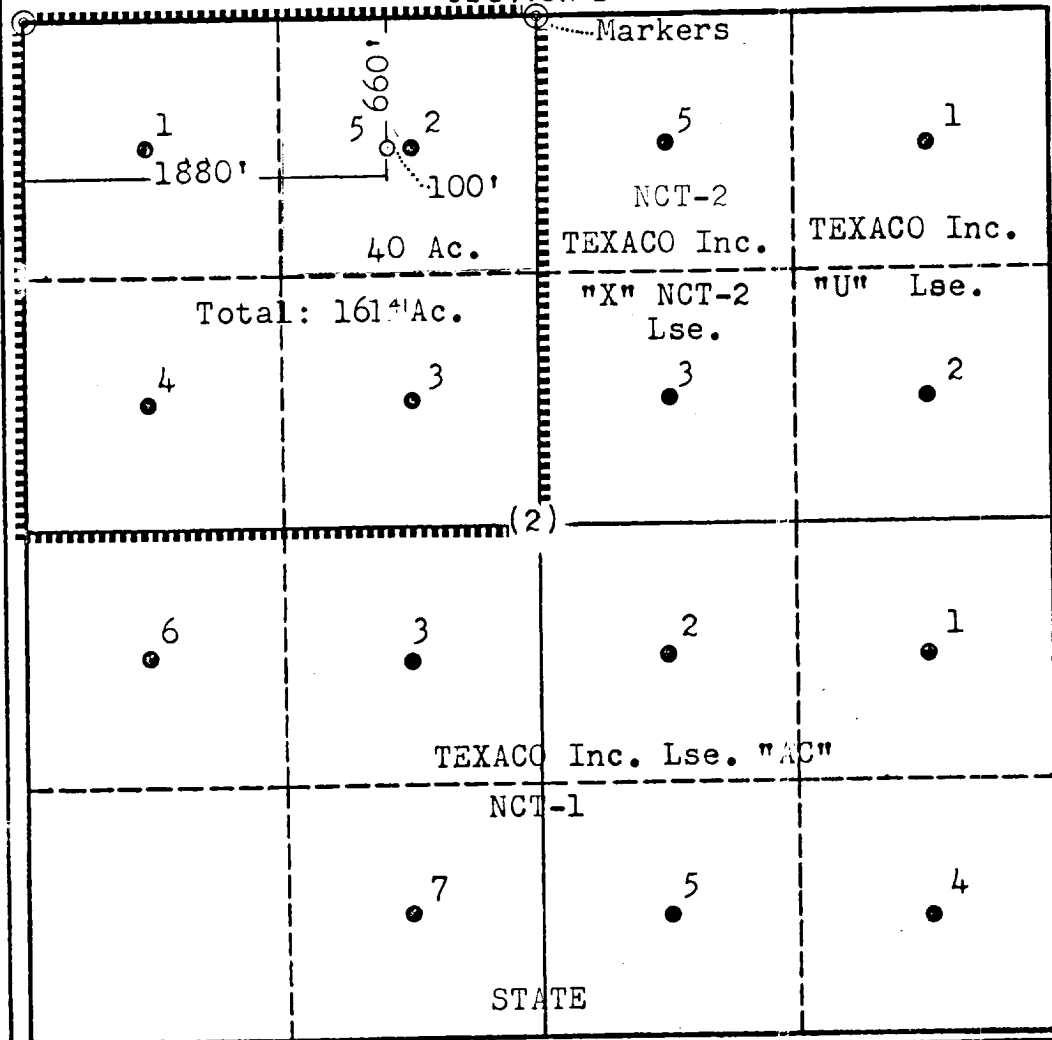

**CERTIFICATION**

I hereby certify that the information in SECTION A above is true and complete to the best of my knowledge and belief.

|          |                                |
|----------|--------------------------------|
| Name     | <b>J. J. Velten</b>            |
| Position | <b>Division Civil Engineer</b> |
| Company  | <b>TEXACO Inc.</b>             |
| Date     | <b>6/23/61</b>                 |

I hereby certify that the well location shown on the plat in SECTION B was plotted from field notes of actual surveys made by me or under my supervision, and that the same is true and correct to the best of my knowledge and belief.

|                                                       |                     |
|-------------------------------------------------------|---------------------|
| Date Surveyed                                         | <b>6/22/61</b>      |
| Registered Professional Engineer and/or Land Surveyor | <b>J. J. Velten</b> |
| Certificate No.                                       | <b>8174</b>         |