



IN REPLY REFER TO:

UNITED STATES  
DEPARTMENT OF THE INTERIOR  
GEOLOGICAL SURVEY

P.O. Box 1832  
Hobbs, New Mexico

January 4, 1957

Mr. John L. Tribie  
P. O. Box 5629  
Roswell, New Mexico

Re: Lease New Mexico 04391

Dear Mr. Tribie:

Receipt is acknowledged of "Notice of Intention to Drill" dated January 3, 1957, covering your well No. 12-19 Federal " " on the subject leasehold in the SE 1/4 sec. 19, T. 13 S., R. 34 E., N. 1. N., E-K Queen Pool, Lea County, New Mexico.

Your proposed work is approved subject to compliance with the provisions of the "Oil and Gas Operating Regulations" revised May 28, 1942, copy of which will be furnished you on request, and subject to the following condition:

1. Drilling operations so authorized are subject to the attached sheet (revised February 1955) for general conditions of approval.

Very truly yours,

H. A. Dainton  
District Engineer

UNITED STATES  
DEPARTMENT OF THE INTERIOR  
GEOLOGICAL SURVEY  
WATER RESOURCES DIVISION



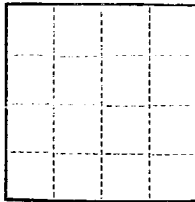

(SUBMIT IN TRIPLICATE)

UNITED STATES  
DEPARTMENT OF THE INTERIOR  
GEOLOGICAL SURVEY

Land Office New Mexico  
Lease No. 04591  
Unit \_\_\_\_\_

SUNDRY NOTICES AND REPORTS ON WELLS

NOTICE OF INTENTION TO DRILL	<input checked="" type="checkbox"/>	SUBSEQUENT REPORT OF WATER SHUT-OFF	
NOTICE OF INTENTION TO CHANGE PLANS		SUBSEQUENT REPORT OF SHOOTING OR ACIDIZING	
NOTICE OF INTENTION TO TEST WATER SHUT-OFF		SUBSEQUENT REPORT OF ALTERING CASING	
NOTICE OF INTENTION TO RE-DRILL OR REPAIR WELL		SUBSEQUENT REPORT OF RE-DRILLING OR REPAIR	
NOTICE OF INTENTION TO SHOOT OR ACIDIZE		SUBSEQUENT REPORT OF ABANDONMENT	
NOTICE OF INTENTION TO PULL OR ALTER CASING		SUPPLEMENTARY WELL HISTORY	
NOTICE OF INTENTION TO ABANDON WELL			

(INDICATE ABOVE BY CHECK MARK NATURE OF REPORT, NOTICE, OR OTHER DATA)

\_\_\_\_\_ January 3, 1957  
Federal "T" Lease  
Well No. 12-19 is located 1650 ft. from N line and 1549 ft. from E line of sec. 19  
15 Sec. 19 18-2 34-2 N.M.P.M.  
( $\frac{1}{4}$  Sec. and Sec. No.) (Twp.) (Range) (Meridian)  
E-K Green Lee New Mexico  
(Field) (County or Subdivision) (State or Territory)

The elevation of the derrick floor above sea level is 4000 ft.

DETAILS OF WORK

(State names of and expected depths to objective sands; show sizes, weights, and lengths of proposed casings; indicate mudding jobs, cementing points, and all other important proposed work)

I propose to drill this well to a total depth of 4460', using rotary to approximately 1730' and cable tools from there to total depth.

13-3/8" surface casing will be run to a depth of 250' and cemented with 200 sacks, which should cause the cement to circulate to the surface.

An intermediate string of 8-5/8" will be set in the top of the anhydrite at approximately 1730' and cemented with 50 sacks.

The 5 1/2" oil string will be cemented at approximately 4435' with 100 sacks.

All casing in this well will be run and cemented in accordance with regulations set out by the U. S. Geological Survey.

I understand that this plan of work must receive approval in writing by the Geological Survey before operations may be commenced.

Company John H. Frigg Company

Address P. O. Box 5629

Roswell, New Mexico

By \_\_\_\_\_

Title Owner

NEW MEXICO  
OIL CONSERVATION COMMISSION

Form C-128

Well Location and/or Gas Proration Plat

Date 11-16-1956

Operator JOHN H TRIGG Lease FEDERAL "T"

Well No. 12-19 Section 19 Township 18-S Range R 34-E NMPM

Located 1549 Feet From WEST Line, 1650 Feet From NORTH Line,

LEA County, New Mexico. G. L. Elevation 3996.3

Name of Producing Formation \_\_\_\_\_ Pool \_\_\_\_\_ Dedicated Acreage \_\_\_\_\_

(Note: All distances must be from outer boundaries of Section)

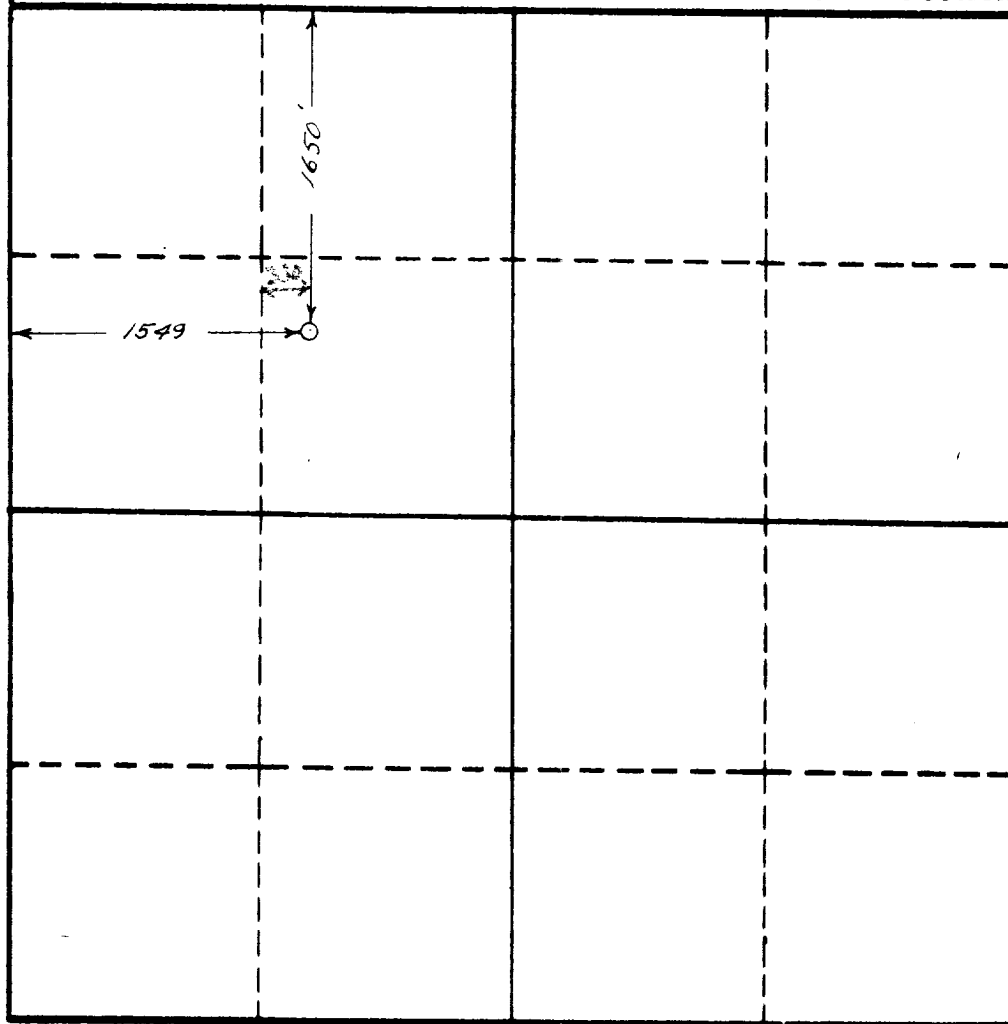

NOTE

This section of  
form is to be  
used for gas  
wells only.



SCALE: 1"=1000'

1. Is this Well a Dual Comp. ? Yes \_\_\_ No \_\_\_.
2. If the answer to Question 1 is yes, are there any other dually completed wells within the dedicated acreage? Yes \_\_\_ No \_\_\_.

Name \_\_\_\_\_  
Position \_\_\_\_\_  
Representing \_\_\_\_\_  
Address \_\_\_\_\_

This is to certify that the above plat was prepared from field notes of actual surveys made by me or under my supervision and that the same are true and correct to the best of my knowledge and belief.

Date Surveyed 11-16-1956  
John W. West  
Registered Professional Engineer and/or  
Land Surveyor