

NEW MEXICO OIL CONSERVATION COMMISSION

Well Location and Section Dedication Plat

DUPLICATE

Section A.

Operator Continental Oil Co.

Well No. 1 Unit Letter N Section 22 Township 18 S Range 34 E NMFM
 Located 1830 Feet From West Line, 330 Feet From South Line
 County Lea C. L. Elevation _____ Dedicated Acreage 40 Acres
 Name of Producing Formation Devonian Pool Wildcat

1. Is the Operator the only owner* in the dedicated acreage outlined on the plat below?
 Yes _____ No X.
2. If the answer to question one is "no," have the interests of all the owners been consolidated by communitization agreement or otherwise? Yes X No _____. If answer is "yes," Type of Consolidation Unitization in process
3. If the answer to question two is "no," list all the owners and their respective interests below:

OwnerLand Description

Section B

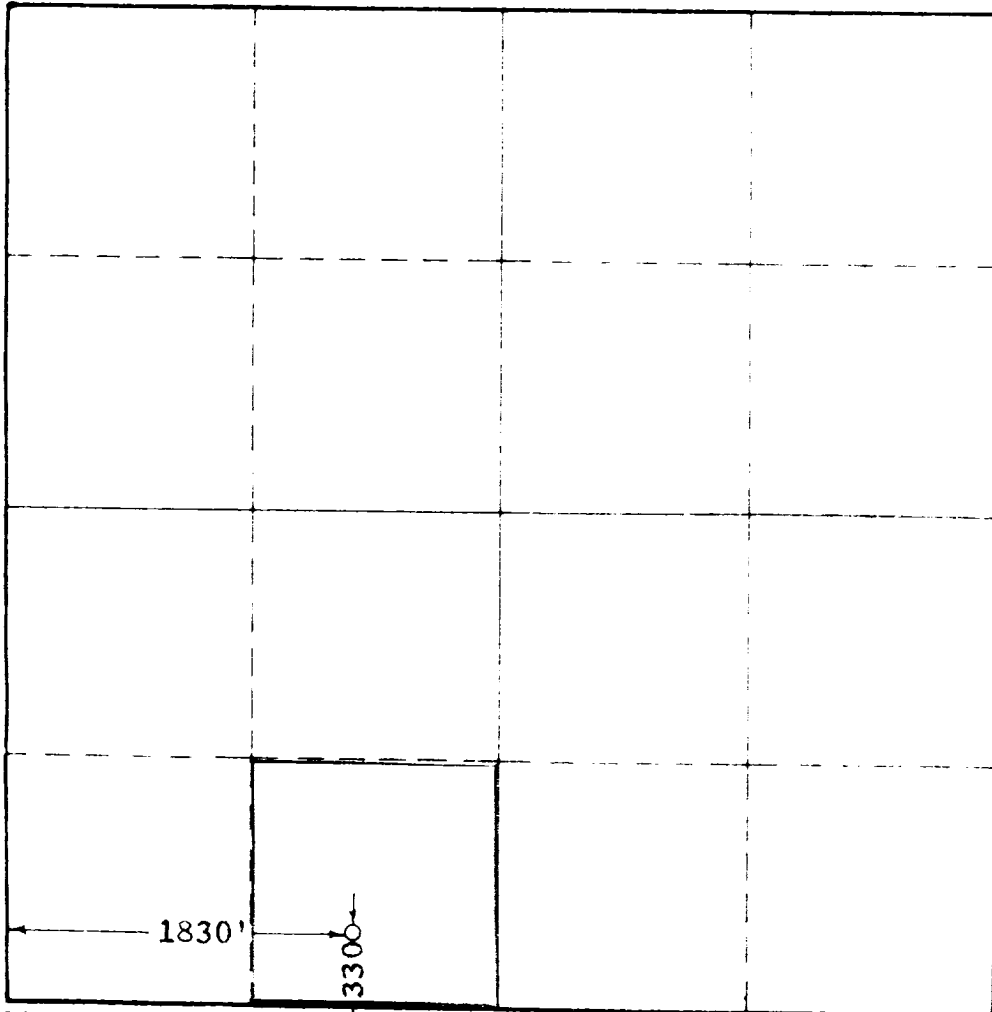

This is to certify that the information in Section A above is true and complete to the best of my knowledge and belief.

Continental Oil Company
 (Operator)

W. C. Meacham
 (Representative)

Box 67, Artesia, N. M.
 Address

This is to certify that the well location shown on the plat in Section B was plotted from field notes of actual surveys made by me or under my supervision and that the same is true and correct to the best of my knowledge and belief.

Date Surveyed 8-26-58

John W. West
 Registered Professional
 Engineer and/or Land Surveyor.

Certificate No. 676