

OIL CONSERVATION DIVISION

P. O. BOX 2088

SANTA FE, NEW MEXICO 87501

Form C-103
Revised 10-1-78

NO. OF COPIES RECEIVED	
DISTRIBUTION	
SANTA FE	
FILE	
U.S.G.S.	
LAND OFFICE	
OPERATOR	

API No. 30-025-03061

SUNDRY NOTICES AND REPORTS ON WELLS

(DO NOT USE THIS FORM FOR PROPOSALS TO DRILL OR TO DEEPEN OR PLUG BACK TO A DIFFERENT RESERVOIR. USE "APPLICATION FOR PERMIT -" (FORM C-101) FOR SUCH PROPOSALS.)

3a. Indicate Type of Lease

State ☒ Fee ☐

5. State Oil & Gas Lease No.

B-1502

OIL WELL ☒ GAS WELL ☐ OTHER ☐

7. Unit Agreement Name

Vacuum Abo Unit

8. Farm or Lease Name
Vacuum Abo Unit,
Btry #1, Tr #6-I

9. Well No.

59

10. Field and Pool, or Wildcat

Vacuum Abo Reef

UNIT LETTER F 2,313' FEET FROM THE north LINE AND 2,291 FEET FROM

THE west LINE, SECTION 5 TOWNSHIP 18-S RANGE 35-E NMPM.

15. Elevation (Show whether DF, RT, GR, etc.)

3971' RKB

12. County

Lea

Check Appropriate Box To Indicate Nature of Notice, Report or Other Data

NOTICE OF INTENTION TO:

SUBSEQUENT REPORT OF:

PERFORM REMEDIAL WORK ☐
TEMPORARILY ABANDON ☐
PULL OR ALTER CASING ☐
OTHER ☐

PLUG AND ABANDON ☐
CHANGE PLANS ☐

REMEDIAL WORK ☐
COMMENCE DRILLING OPNS. ☐
CASING TEST AND CEMENT JOB ☐
OTHER ☐

ALTERING CASING ☐
PLUG AND ABANDONMENT ☐
Change in well location ☒

7. Describe Proposed or Completed Operations (Clearly state all pertinent details, and give pertinent dates, including estimated date of starting any proposed work) SEE RULE 1103.

Well permitted and drilled at a record orthodox location on July 26, 1961, in Unit F, 2,310' from the north line and 1,980' from the west line of Section 5, T-18-S, R-35-E, Lea County, New Mexico. During recent survey work for a new power supply and electrical distribution system it was discovered well is located in Unit F, 2,313' from the north line and 2,291' from the west line of Section 5, T-18-S, R-35-E, Lea County, New Mexico.

Subject to unorthodox location approval. Copy of application letter attached.

*Note: Corrected Location
See C-102 - attached*

I hereby certify that the information above is true and complete to the best of my knowledge and belief.

W. J. Mueller

TITLE Senior Engineering Specialist DATE June 5, 1985

ORIGINAL SIGNED BY JERRY SEXTON
DISTRICT I SUPERVISOR

JUN 10 1985

**NEW MEXICO OIL CONSERVATION COMMISSION
WELL LOCATION AND ACREAGE DEDICATION PLAT**

Form C-102
Supersedes C-128
Effective 1-1-65

All distances must be from the outer boundaries of the Section

Operator PHILLIPS PETROLEUM CO.			Lease VACUUM ABO UNIT		Btry #1, Tr # 6-I	Well No. 59
Unit Letter F	Section 5	Township 18 SOUTH	Range 35 EAST	County LEA		

Actual Footage Location of Well:

2313	feet from the	NORTH	line and	2291	feet from the	WEST	line
------	---------------	--------------	----------	------	---------------	-------------	------

Ground Level Elev. 3961.3	Producing Formation Abo Reef	Pool Vacuum Abo Reef	Dedicated Acreage: 40 Acres
-------------------------------------	--	--------------------------------	--

1. Outline the acreage dedicated to the subject well by colored pencil or hachure marks on the plat below.
2. If more than one lease is dedicated to the well, outline each and identify the ownership thereof (both as to working interest and royalty).
3. If more than one lease of different ownership is dedicated to the well, have the interests of all owners been consolidated by communitization, unitization, force-pooling, etc?

☐ Yes ☐ No If answer is "yes," type of consolidation _____

If answer is "no," list the owners and tract descriptions which have actually been consolidated. (Use reverse side of this form if necessary.) _____

No allowable will be assigned to the well until all interests have been consolidated (by communitization, unitization, forced-pooling, or otherwise) or until a non-standard unit, eliminating such interests, has been approved by the Commission.

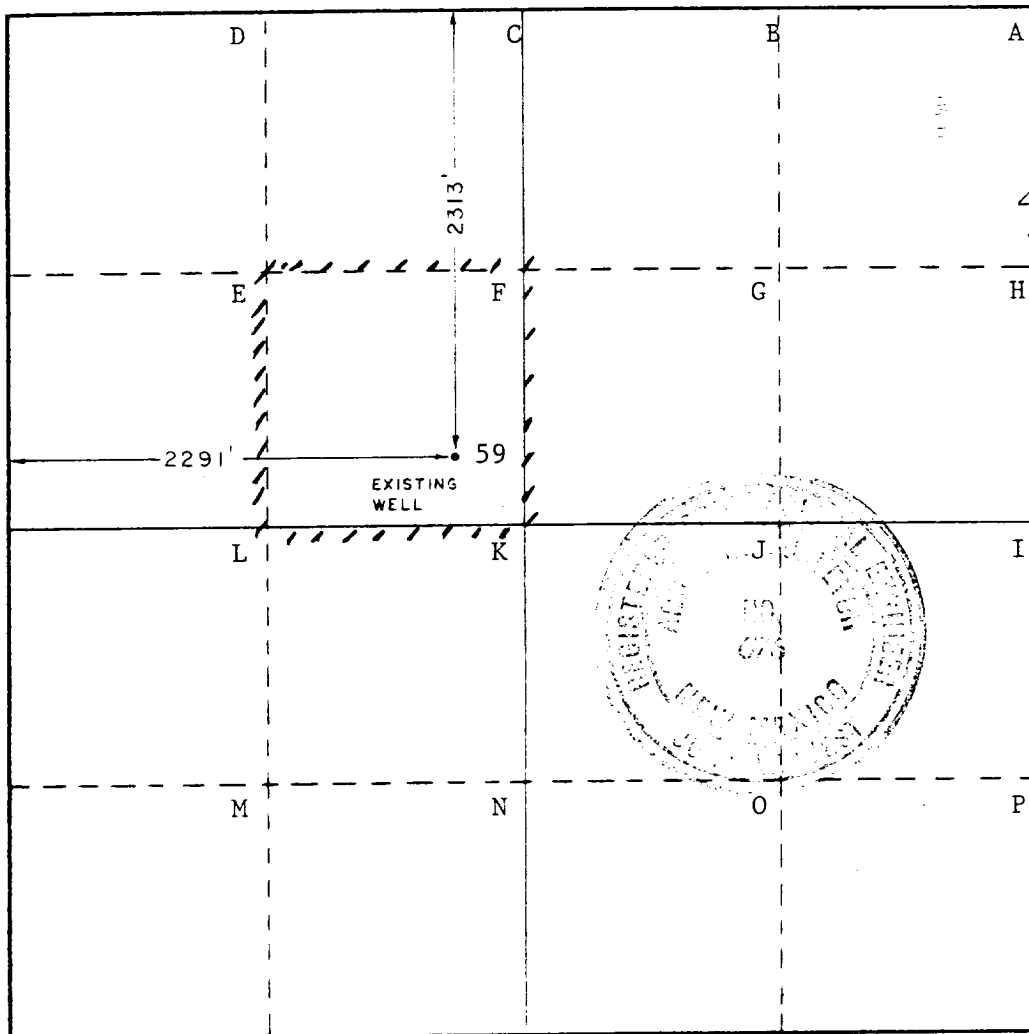

CERTIFICATION

I hereby certify that the information contained herein is true and complete to the best of my knowledge and belief.

[Signature]
Name **W. J. Mueller**
Agent

Position
Phillips Petroleum Company

Company
June 5, 1985

Date

I hereby certify that the well location shown on this plat was plotted from field notes of actual surveys made by me or under my supervision, and that the same is true and correct to the best of my knowledge and belief.

Date Surveyed
APRIL 29, 1985

Registered Professional Engineer
and/or Land Surveyor

[Signature]

Certificate No **JOHN W. WEST, 676**
RONALD J. EIDSON, 3239

RECEIVED

JUN -6 1985

O.C.D.
HOBBS OFFICE

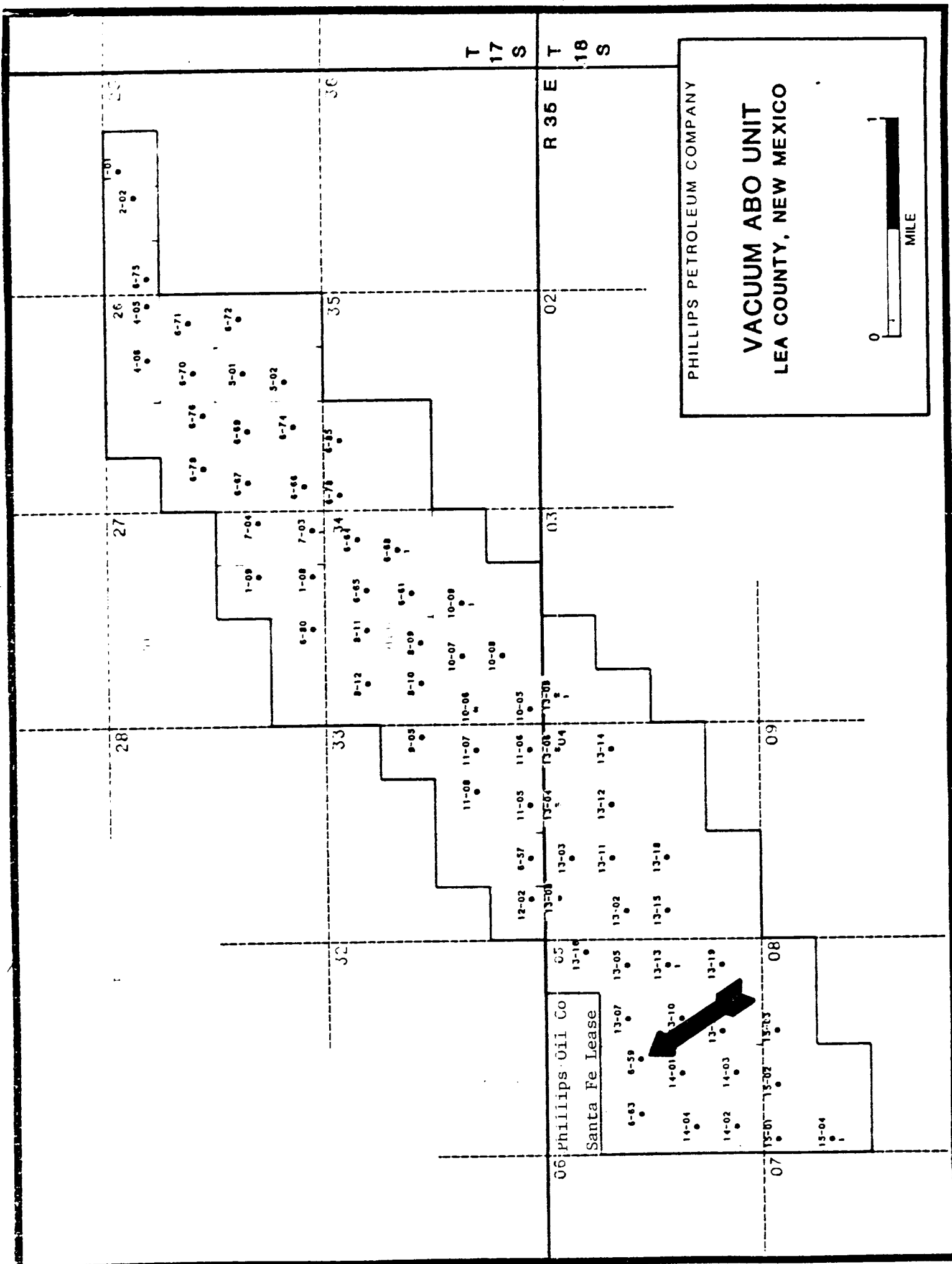

FIGURE 1



PHILLIPS PETROLEUM COMPANY

ODESSA, TEXAS 79762
4001 PENBROOK

June 5, 1985

EXPLORATION AND PRODUCTION GROUP
Permian Basin Region

Unorthodox Location - Vacuum Abo Unit
Btry. #1, Tr. #6-I, Well No. 59,
Vacuum Abo Reef Pool
Lea County, New Mexico

State of New Mexico
Department of Energy and Minerals
Oil Conservation Division
P. O. Box 2088
Santa Fe, NM 87501

Attention: Mr. R. L. Stamets,
Division Director

Gentlemen:

We respectfully request administrative approval for the unorthodox location of the Phillips Petroleum Company operated Vacuum Abo Unit, Btry. #1, Tr. #6-I, Well No. 59 in the Vacuum Abo Reef Pool. This well was permitted and drilled at a record orthodox location in Unit F, 2,310' from the north line and 1,980' from the west line of Section 5, T-18-S, R-35-E, Lea County, New Mexico on July 26, 1961. During recent survey work for a new power supply and electrical distribution system, it was discovered the subject well is located in Unit F, 2,313' from the north line and 2,291' from the west line of Section 5, T-18-S, R-35-E, Lea County, New Mexico.

This well in Unit F and offset proration Units E, G, J, K, and L are within the Phillips Petroleum Company operated Vacuum Abo Unit pressure maintenance injection project area (R-3181). Offset proration Units B, C, and D are in the Phillips Oil Company operated Santa Fe Lease. (Waiver attached.) Therefore, waiver of the waiting period and immediate action is requested. Also, attached is a copy of Forms C-102, C-103, and Vacuum Abo Unit Plat.

Your early consideration is appreciated.

Very truly yours,

Harold McLemore
T. Harold McLemore

THM/LMS/mbf
REG3.1/unorth

Attachments

cc: Oil Conservation Division
P. O. Box 1980
Hobbs, NM 88240

RECEIVED

JUN -6 1985

O.C.D.
WORKS OFFICE



PHILLIPS OIL COMPANY

A SUBSIDIARY OF PHILLIPS PETROLEUM COMPANY

PERMIAN BASIN REGION

ODESSA, TEXAS 79762
4001 PENBROOK

June 5, 1985

Waiver of Objections -
Unorthodox Location - Vacuum
Abo Unit, Btry. #1, Tr. #6-I,
Well No. 59, Vacuum Abo Reef
Pool, Lea County, New Mexico

State of New Mexico
Department of Energy and Minerals
Oil Conservation Division
P. O. Box 2088
Santa Fe, New Mexico 87501

Attention: Mr. R. L. Stamets,
Division Director

Gentlemen:

Phillips Oil Company hereby waives any and all objections to Phillips Petroleum Company's application for unorthodox location of the Vacuum Abo Unit, Btry. #1, Tr. #6-I, Well No. 59. It is understood the subject well is located in Unit F, 2,313' from the north line and 2,291' from the west line of Section 5, T-18-S, R-35-E, Lea County, New Mexico.

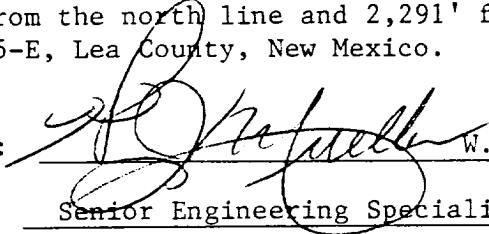
Signed:  W. J. Mueller

Title: Senior Engineering Specialist

Date: June 5, 1985