

Submit 3 Copies To Appropriate District
Office
District I
1625 N. French Dr., Hobbs, NM 88240
District II
South First, Artesia, NM 88210
District III
1000 Rio Brazos Rd., Aztec, NM 87410
District IV
2040 South Pacheco, Santa Fe, NM 87505

State of New Mexico
Energy, Minerals and Natural Resources

Form C-103
Revised March 25, 1999

OIL CONSERVATION DIVISION
2040 South Pacheco
Santa Fe, NM 87505

WELL API NO.	03096
30-025-30960	
5. Indicate Type of Lease	STATE <input checked="" type="checkbox"/> FEE <input type="checkbox"/>
6. State Oil & Gas Lease No.	E-6002
7. Lease Name or Unit Agreement Name:	B. Lee State
8. Well No.	#5
9. Pool name or Wildcat	Vacuum (GB-SA)

SUNDRY NOTICES AND REPORTS ON WELLS
(DO NOT USE THIS FORM FOR PROPOSALS TO DRILL OR TO DEEPEN OR PLUG BACK TO A DIFFERENT RESERVOIR. USE "APPLICATION FOR PERMIT" (FORM C-101) FOR SUCH PROPOSALS.)

1. Type of Well:
Oil Well ☒ Gas Well ☐ Other ☐

2. Name of Operator
Lynx Petroleum Consultants, Inc.

3. Address of Operator
P.O. Box 1708

4. Well Location
Unit Letter M : 994 feet from the South line and 330 feet from the West line
Section 7 Township 18S Range 35E NMPM County Lea

10. Elevation (Show whether DR, RKB, RT, GR, etc.)
3967' GR

11. Check Appropriate Box to Indicate Nature of Notice, Report or Other Data

NOTICE OF INTENTION TO:	SUBSEQUENT REPORT OF:
PERFORM REMEDIAL WORK <input type="checkbox"/> PLUG AND ABANDON <input type="checkbox"/>	REMEDIAL WORK <input type="checkbox"/> ALTERING CASING <input type="checkbox"/>
TEMPORARILY ABANDON <input type="checkbox"/> CHANGE PLANS <input type="checkbox"/>	COMMENCE DRILLING OPNS. <input type="checkbox"/> PLUG AND ABANDONMENT <input type="checkbox"/>
PULL OR ALTER CASING <input type="checkbox"/> MULTIPLE COMPLETION <input type="checkbox"/>	CASING TEST AND CEMENT JOB <input type="checkbox"/>
OTHER: <input type="checkbox"/>	OTHER: Temporary Abandon <input checked="" type="checkbox"/>

12. Describe proposed or completed operations. (Clearly state all pertinent details, and give pertinent dates, including estimated date of starting any proposed work). SEE RULE 1103. For Multiple Completions: Attach wellbore diagram of proposed completion or recompilation.

1. Removed rods and tubing.

2. Set a C.I.B.P. at 4900' and dump bailed 35' of cement on top.

3. Located an additional set of perfs 4500'-4872'.

4. Set a C.I.B.P. at 4450'.

5. Circulated hole full of treated fresh water packer fluid.

6. Successfully performed a casing integrity test. (See Attached Chart).

This Application Terminates 7/18/06
Assignment Expires

I hereby certify that the information above is true and complete to the best of my knowledge and belief.

SIGNATURE Marc Wise TITLE President DATE 1/10/01

Type or print name Marc Wise Telephone No. 392-6950

(This space for State use)

APPROVED BY _____ TITLE _____ DATE _____

Conditions of approval, if any:

JAN 18 2001

11.6x1

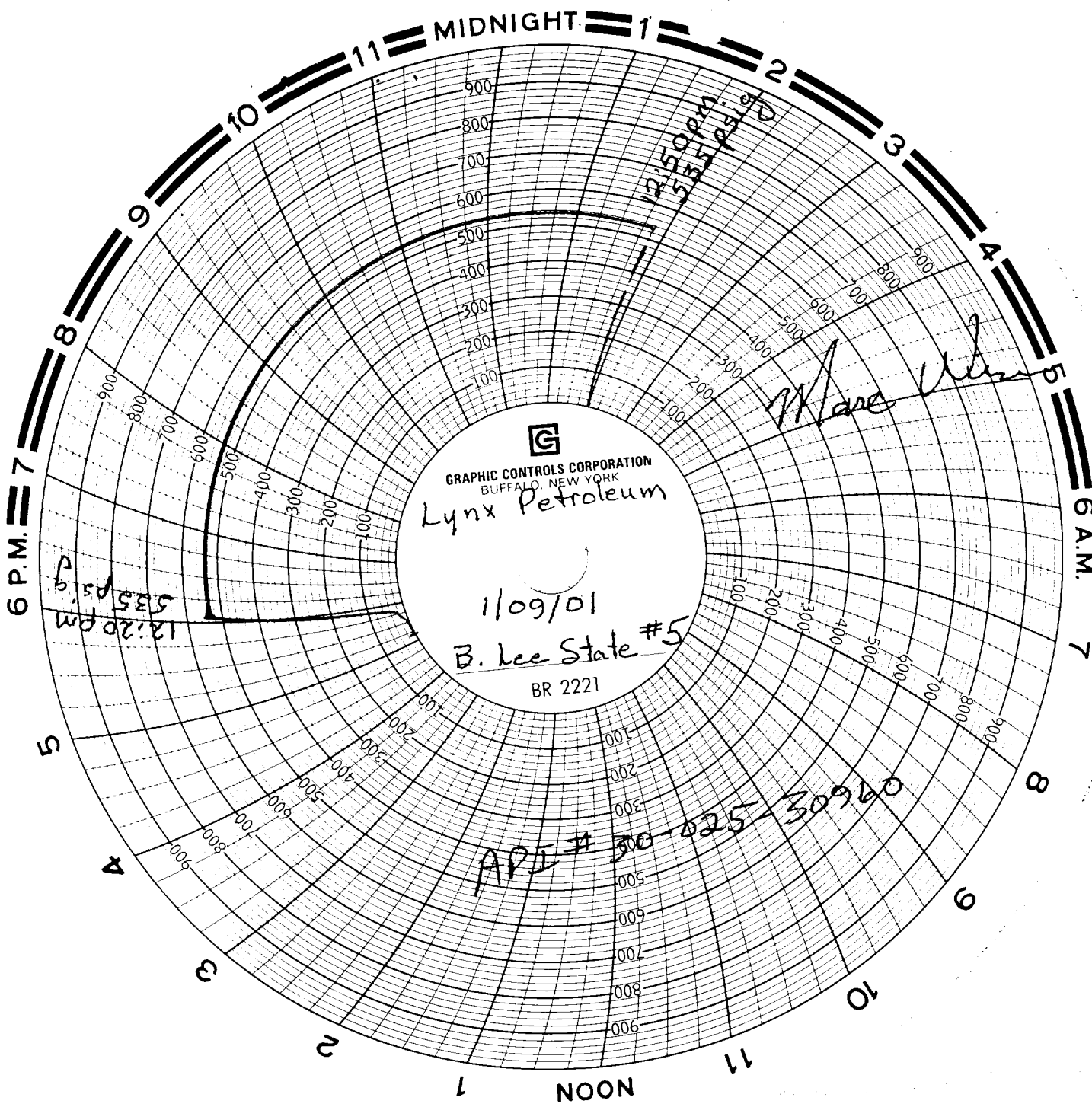

GRAPHIC CONTROLS CORPORATION
BUFFALO, NEW YORK

Lynx Petroleum

11/09/01

B. Lee State #5

BR 2221

API # 30-025-30960

Mare

12:50 PM 535
12:20 PM 535