

NEW MEXICO OIL CONSERVATION COMMISSION  
Santa Fe, New Mexico

Form C-101  
Revised (12/1/55)

## NOTICE OF INTENTION TO DRILL

Notice must be given to the District Office of the Oil Conservation Commission and approval obtained before drilling or recompletion begins. If changes in the proposed plan are considered advisable, a copy of this notice showing such changes will be returned to the sender. Submit this notice in **QUINTUPLICATE**. One copy will be returned following approval. See additional instructions in Rules and Regulations of the Commission. **If State Land submit 6 Copies Attach Form C-128 in triplicate to first 3 copies of form C-101**

Midland, Texas

August 10, 1962

(Place)

(Date)

OIL CONSERVATION COMMISSION  
SANTA FE, NEW MEXICO

Gentlemen:

You are hereby notified that it is our intention to commence the Drilling of a well to be known as

Humble Oil & Refining Company #H202262

(Company or Operator)

New Mexico State "BP"  
(Lease)

Well No. 1, in "K" The well is  
(Unit)

located 2300 feet from the South line and 1575 feet from the

West line of Section 7, T. 18 South, R. 35 East, NMPM.

(GIVE LOCATION FROM SECTION LINE) Vacuum Abo Pool, Lea County

If State Land the Oil and Gas Lease is No. E-818

If patented land the owner is

Address

We propose to drill well with drilling equipment as follows: Rotary

The status of plugging bond is On File

Drilling Contractor Unknown

We intend to complete this well in the Abo  
formation at an approximate depth of 9000 feet.

### CASING PROGRAM

We propose to use the following strings of Casing and to cement them as indicated:

| Size of Hole | Size of Casing | Weight per Foot | New or Second Hand | Depth | Sacks Cement |
|--------------|----------------|-----------------|--------------------|-------|--------------|
| 17"          | 13-3/8         | 48              | New                | 300   | 300 sks*     |
| 11"          | 8-5/8          | 24              | New                | 3200  | 300 sks**    |
| 7-7/8"       | 4-1/2          | 9.5 & 11.6      | New                | 9000  | 1000 sks***  |

If changes in the above plans become advisable we will notify you immediately.

ADDITIONAL INFORMATION (If recompletion give full details of proposed plan of work.)

\*Circl to surf,

Min. Mud for samples.

\*\*Circl to base of salt section.

HOWCO method of cmtg. to be used.

\*\*\*Circl to 8-5/8 csg.

Approved....., 19.....  
Except as follows:

Sincerely yours,

HUMBLE OIL & REFINING COMPANY

(Company or Operator)

By

Position Adm. Specialist

Send Communications regarding well to

Name R. R. McCarty

Address Box 1600, Midland, Texas

OIL CONSERVATION COMMISSION

HUMBLE LEASE NO. 11202242 NEW MEXICO OIL CONSERVATION COMMISSION  
STATE LEASE NO. ER18  
FEDERAL LEASE NO. \_\_\_\_\_

Form C-128  
Revised 5/1/57

Well Location and Acreage Dedication Plat

Section A.

Date 8-7-62

Operator Humble Oil & Refining Co. Lease New Mexico State "BP"  
Well No. 1 Unit Letter K Section 7 Township 18 South Range 35 East NMPM  
Located 1575 Feet From West Line, 2300 Feet From South Line  
County Lea G. L. Elevation 450 Dedicated Acreage 40 Acres  
Name of Producing Formation 450 Pool Vacuum

1. Is the Operator the only owner\* in the dedicated acreage outlined on the plat below?  
Yes ✓ No \_\_\_\_\_
2. If the answer to question one is "no", have the interests of all the owners been consolidated by communitization agreement or otherwise? Yes \_\_\_\_\_ No \_\_\_\_\_ If answer is "yes," Type of Consolidation \_\_\_\_\_
3. If the answer to question two is "no," list all the owners and thier respective interests below:

Owner

Land Description

Section B

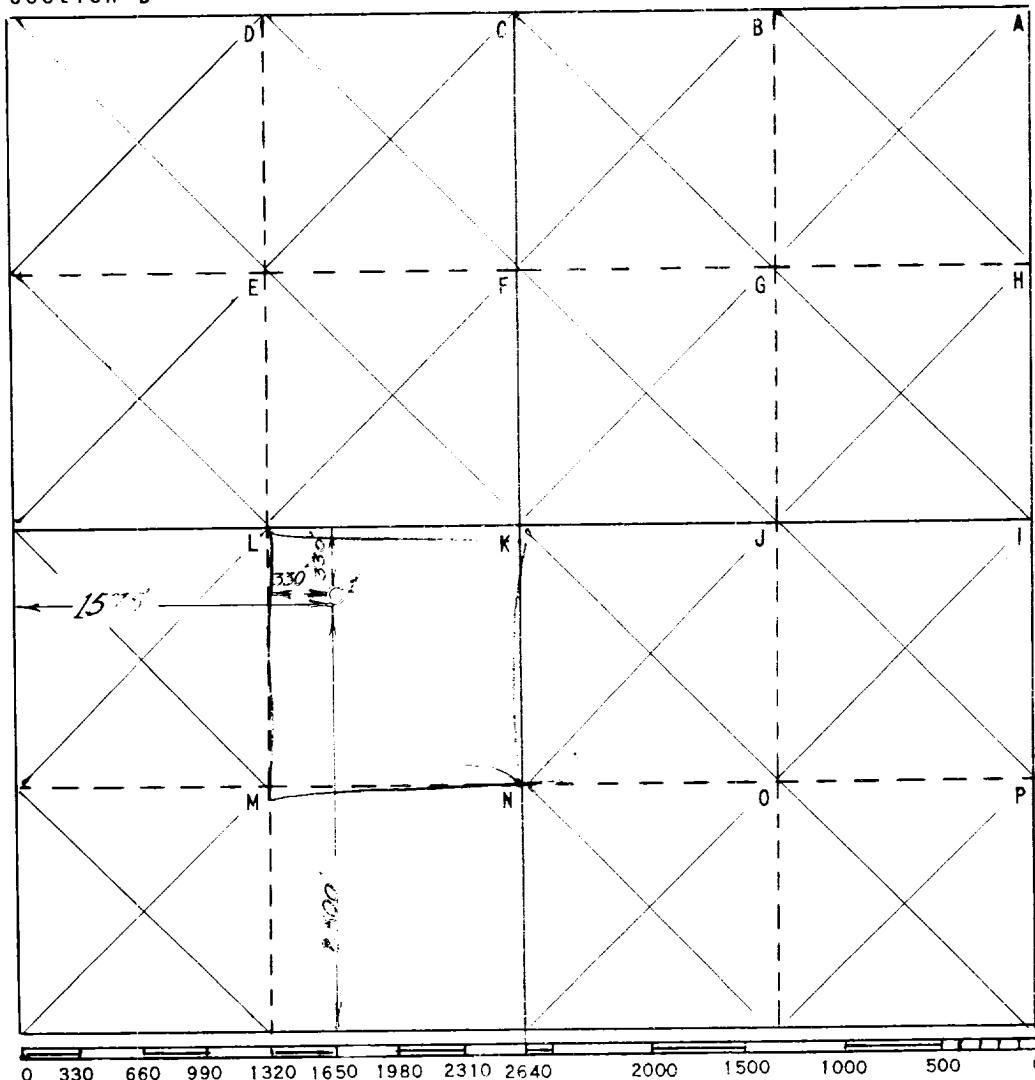

This is to certify that the information in Section A above is true and complete to the best of my knowledge and belief

HUMBLE OIL & REFG. CO.

(Operator)

H. P. Hensley  
(Representative)

Box 1600 Midland, Texas  
Address

This is to certify that the well location shown on the plat in Section B was plotted from field notes of actual surveys made by me or under my supervision and that the same is true and correct to the best of my knowledge and belief.

Date Surveyed 7-26-62

H. S. Steuterfeld  
Registered Professional  
Engineer and/or Land Surveyor

Certificate No. 1382

FILE NO. W-A- 3382

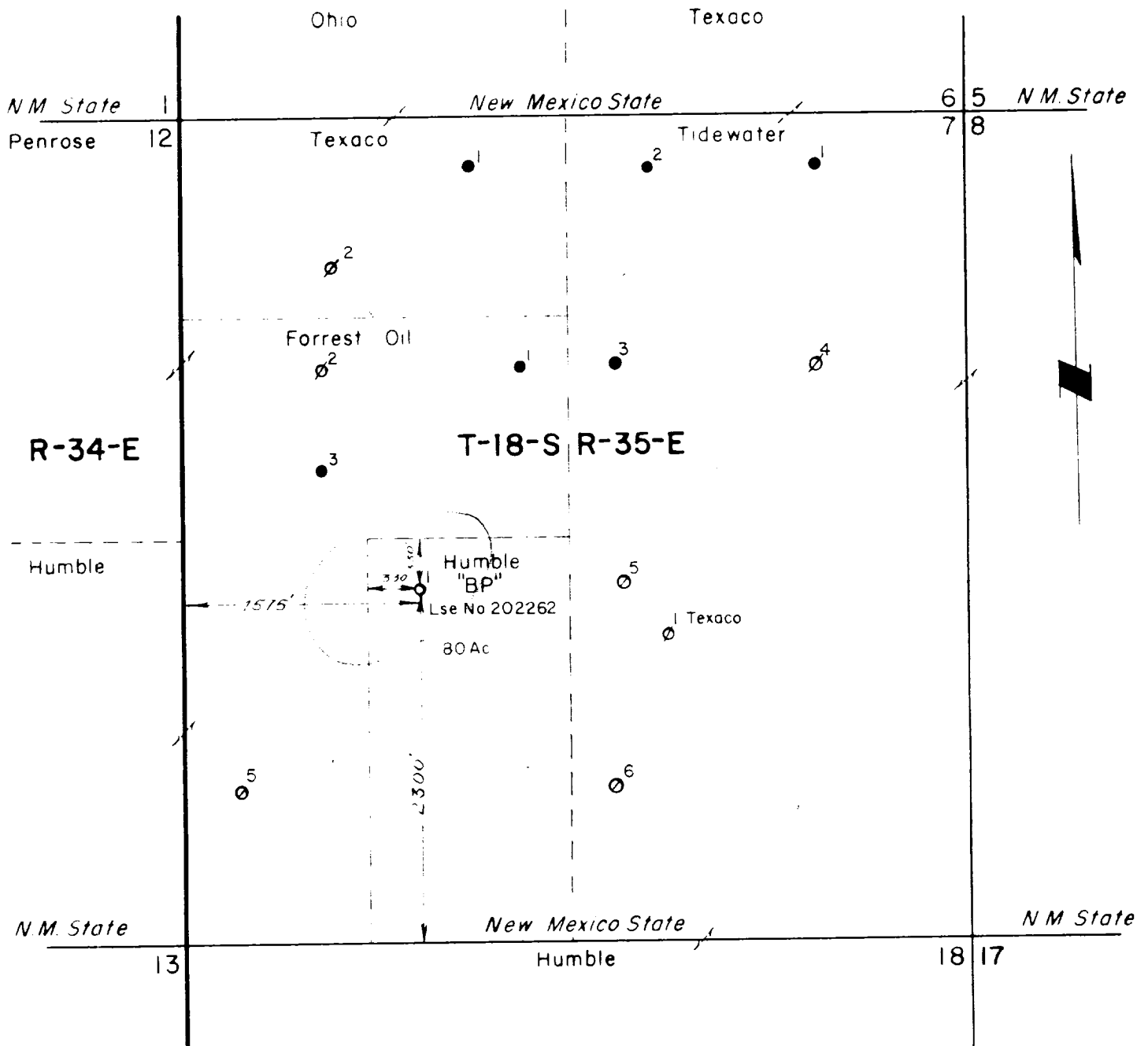

N.M. State

New Mexico State

N.M. State

This is to certify that I am a registered professional engineer or registered land surveyor, in the State of New Mexico, that this map was prepared from field notes and plans made by me or under my direction and that the same is true and correct to the best of my knowledge and belief.

1382 *H.S. Hesterfeldt*  
 Registration Number Registered Professional Engineer  
 or Registered Land Surveyor

This Application For Well No. 1

NEW MEXICO STATE "BP" LSE. NO. H202262  
 LEA COUNTY, NEW MEXICO

HUMBLE OIL & REFINING COMPANY  
 SOUTHWEST REGION  
 PRODUCTION DEPARTMENT  
 MIDLAND, TEXAS

DRAWN J.E. COLLEY

ENGINEER CIVIL

REVIEWED

SCALE 1" = 1000

DATE 8-7-62

W-A 3382

CHECKED

APPROVED

Gyroscopic Multishot  
Magnetic Multishot  
OF SURVEY: Magnetic Single Shot  
0' 3435'  
SURVEY DEPTH: FROM 3435' FT. TO 7169' FT.  
7169' 7722'  
LEASE: State BP WELL NO. 1  
FIELD: Vacuum Abo  
LEGAL DESCRIPTION: SEC. \_\_\_\_\_ T. \_\_\_\_\_ R. \_\_\_\_\_  
COUNTY Lea STATE New Mexico  
DATE OF SURVEY: November 28, 1962  
OFFICE Odessa, Texas JOB NO. SUR-3446  
MS-3448  
SS-S-3450

APP-  
30-025-03097

