

Submit 3 Copies
to Appropriate
District Office

State of New Mexico
Energy, Minerals and Natural Resources Department

Form C-103
Revised 1-1-89

DISTRICT I
P.O. Box 1980, Hobbs, NM 88240

DISTRICT II
P.O. Drawer DD, Artesia, NM 88210

DISTRICT III
1000 Rio Brazos Rd., Aztec, NM 87410

OIL CONSERVATION DIVISION
P.O. Box 2088
Santa Fe, New Mexico 87504-2088

WELL API NO. 30-025-03104
5. Indicate Type of Lease STATE <input checked="" type="checkbox"/> FEE <input type="checkbox"/>
6. State Oil & Gas Lease No. E-7653
7. Lease Name or Unit Agreement Name STATE AN
8. Well No. 4
9. Pool name or Wildcat VACUUM ABO REEF
10. Elevation (Show whether DF, RKB, RT, GR, etc.) 3964' GL

SUNDRY NOTICES AND REPORTS ON WELLS
(DO NOT USE THIS FORM FOR PROPOSALS TO DRILL OR TO DEEPEN OR PLUG BACK TO A
DIFFERENT RESERVOIR. USE "APPLICATION FOR PERMIT"
(FORM C-101) FOR SUCH PROPOSALS.)

1. Type of Well: OIL WELL <input checked="" type="checkbox"/> GAS WELL <input type="checkbox"/> OTHER <input type="checkbox"/>
2. Name of Operator Texaco Exploration and Production Inc.
3. Address of Operator P. O. Box 730 Hobbs, NM 88240
4. Well Location Unit Letter <u>H</u> : <u>1650</u> Feet From The <u>NORTH</u> Line and <u>990</u> Feet From The <u>EAST</u> Line Section <u>7</u> Township <u>18-S</u> Range <u>35-E</u> NMPM LEA
10. Elevation (Show whether DF, RKB, RT, GR, etc.) 3964' GL

11. Check Appropriate Box to Indicate Nature of Notice, Report, or Other Data

NOTICE OF INTENTION TO:

PERFORM REMEDIAL WORK ☐ PLUG AND ABANDON ☐
TEMPORARILY ABANDON ☐ CHANGE PLANS ☐
PULL OR ALTER CASING ☐
OTHER: ☐

SUBSEQUENT REPORT OF:

REMEDIAL WORK ☐ ALTERING CASING ☐
COMMENCE DRILLING OPNS. ☐ PLUG AND ABANDONMENT ☐
CASING TEST AND CEMENT JOB ☐
OTHER: CASING INTEGRITY TEST FOR TA STATUS ☒

12. Describe Proposed or Completed Operations (Clearly state all pertinent details, and give pertinent dates, including estimated date of starting any proposed work) SEE RULE 1103.

9-4-92

1. NOTIFIED NMOCD. CONDUCTED CASING INTEGRITY TEST ON THE ABOVE WELL.
2. TESTED CASING FROM SURFACE TO CIBP @ 8530' TO 540# FOR 30 MINUTES. HELD OK.
CIBP HAD BEEN SET WITH 35' OF CLASS C CMT ON TOP OF PLUG.
3. REQUEST TEMPORARILY ABANDON WELL STATUS TROUGH 9-21-97.

(ORIGINAL CHART ATTACHED, COPY OF CHART ON BACK)

I hereby certify that the information above is true and complete to the best of my knowledge and belief.

SIGNATURE M.C. Duncan TITLE ENGINEER'S ASSISTANT DATE 9-21-92
TYPE OR PRINT NAME M.C. DUNCAN TELEPHONE NO. 393-7191

(This space for State Use)

ORIGINAL SIGNED BY STATE ENGINEER
RECEIVED

APPROVED BY _____ TITLE _____ DATE _____

CONDITIONS OF APPROVAL, IF ANY:

This Approval of Temporary
Abandonment Expires 9-1-97

SEP 24 1992

PRINTED IN U.S.A.

DAY

NIGHT

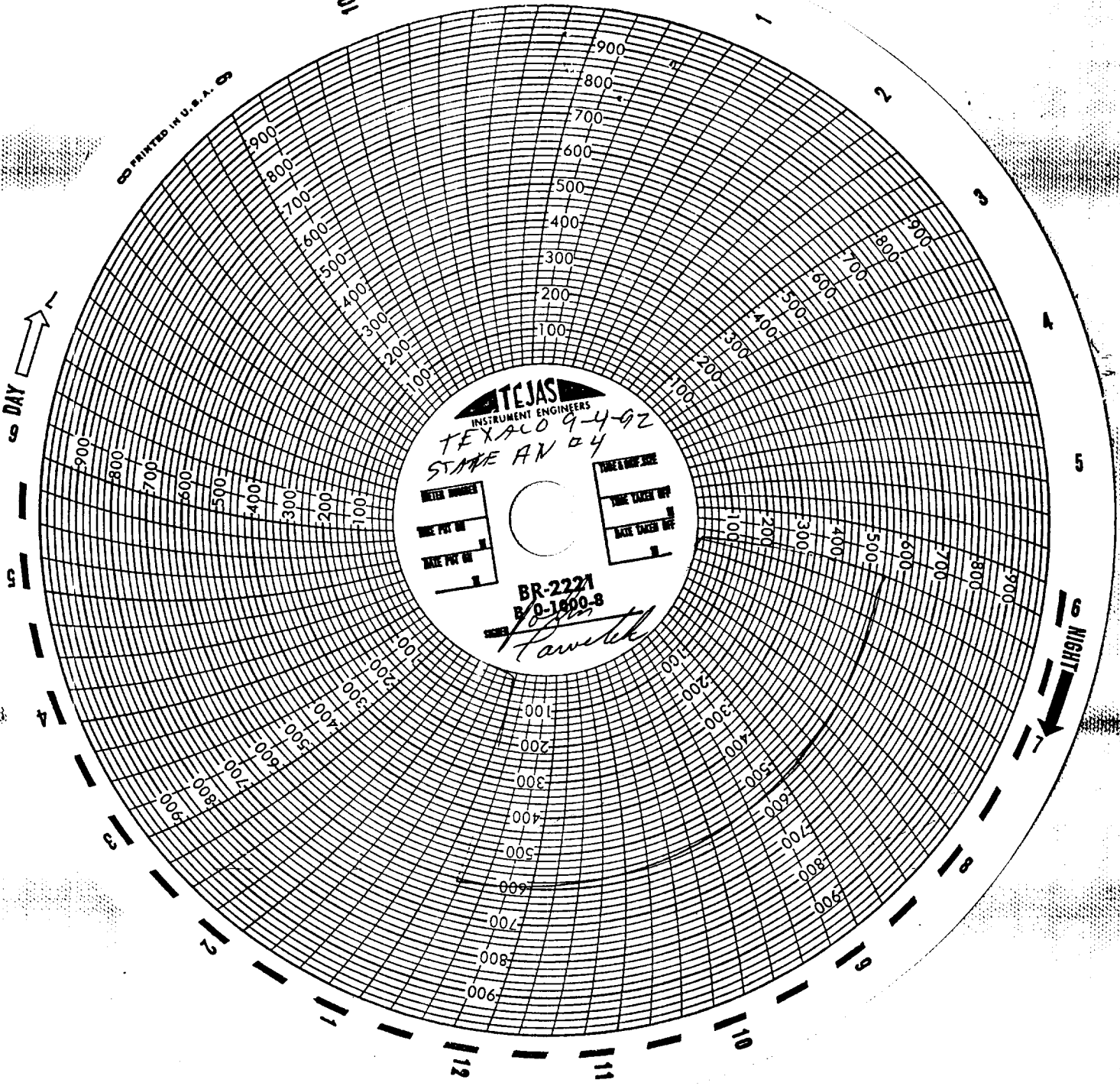

TEXAS
INSTRUMENT ENGINEERS
TEXACO 9-4-92
STATE AVE 4

METER NUMBER	
TIME PUT ON	
TIME TAKEN OFF	
MILE PUT ON	
MILE TAKEN OFF	

BR-2221
B/O-1800-8
Farwell