

NEW MEXICO OIL CONSERVATION COMMISSION

Well Location and Acreage Dedication Plat

Section A.

Operator MAGNOLIA PETROLEUM COMPANY Lease STATE-SEC. 27  
Well No. 1 Unit Letter        Section 27 Township T18S Range R35E NMPH  
Located 660 Feet From North Line, 1982.6 Feet From East Line  
County Lea G. L. Elevation        Dedicated Acreage 40 Acres  
Name of Producing Formation Devonian Pool Undesignated

1. Is the Operator the only owner\* in the dedicated acreage outlined on the plat below?  
Yes x No       .
2. If the answer to question one is "no," have the interests of all the owners been consolidated by communitization agreement or otherwise? Yes        No       . If answer is "yes," Type of Consolidation
3. If the answer to question two is "no," list all the owners and their respective interests below:

Owner

Land Description

Section B.

N 89° 42' W (Call) 80.08 Ch

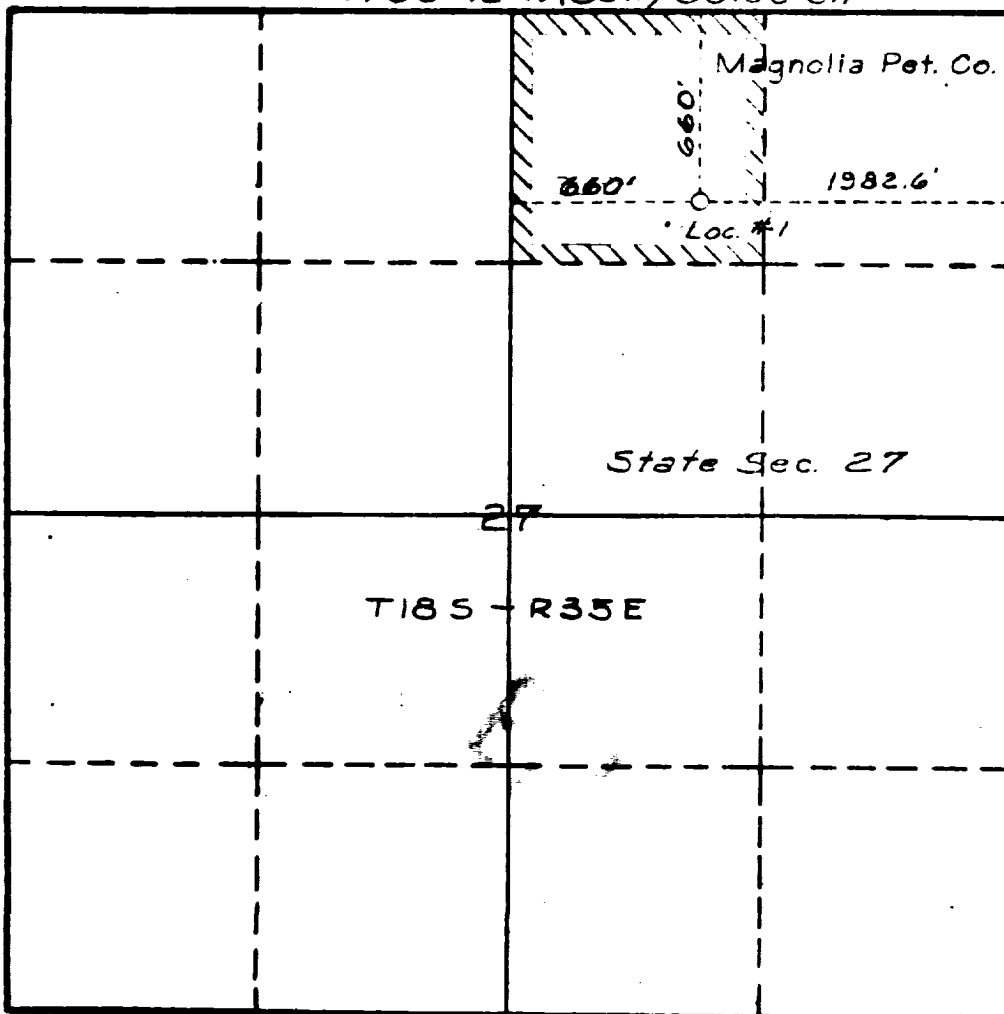

This is to certify that the information in Section A above is true and complete to the best of my knowledge and belief.

MAGNOLIA PETROLEUM COMPANY  
(Operator)  
G. Young, Jr.  
(Representative)

Box 2406, Hobbs, New Mexico  
Address

This is to certify that the well location shown on the plat in Section B was plotted from field notes of actual surveys made by me or under my supervision and that the same is true and correct to the best of my knowledge and belief.

Date Surveyed July 14, 1958

Carl E. Turner  
Registered Professional  
Engineer and/or Land Surveyor.

Certificate No. 2490