

DUPLICATE

NEW MEXICO
OIL CONSERVATION COMMISSION

Form C-128

Well Location and/or Gas Proration Plat

Date 7/14/56

Operator MORAN OIL PROD. & DRILG. CORP.

Lease Rice

Well No. 2 Section 13 Township 18 S Range 37 E NMPM

Located 2310 Feet From North Line, 1650 Feet From East Line,

Lea

County, New Mexico. G. L. Elevation

Name of Producing Formation Pool Dedicated Acreage

(Note: All distances must be from outer boundaries of Section)

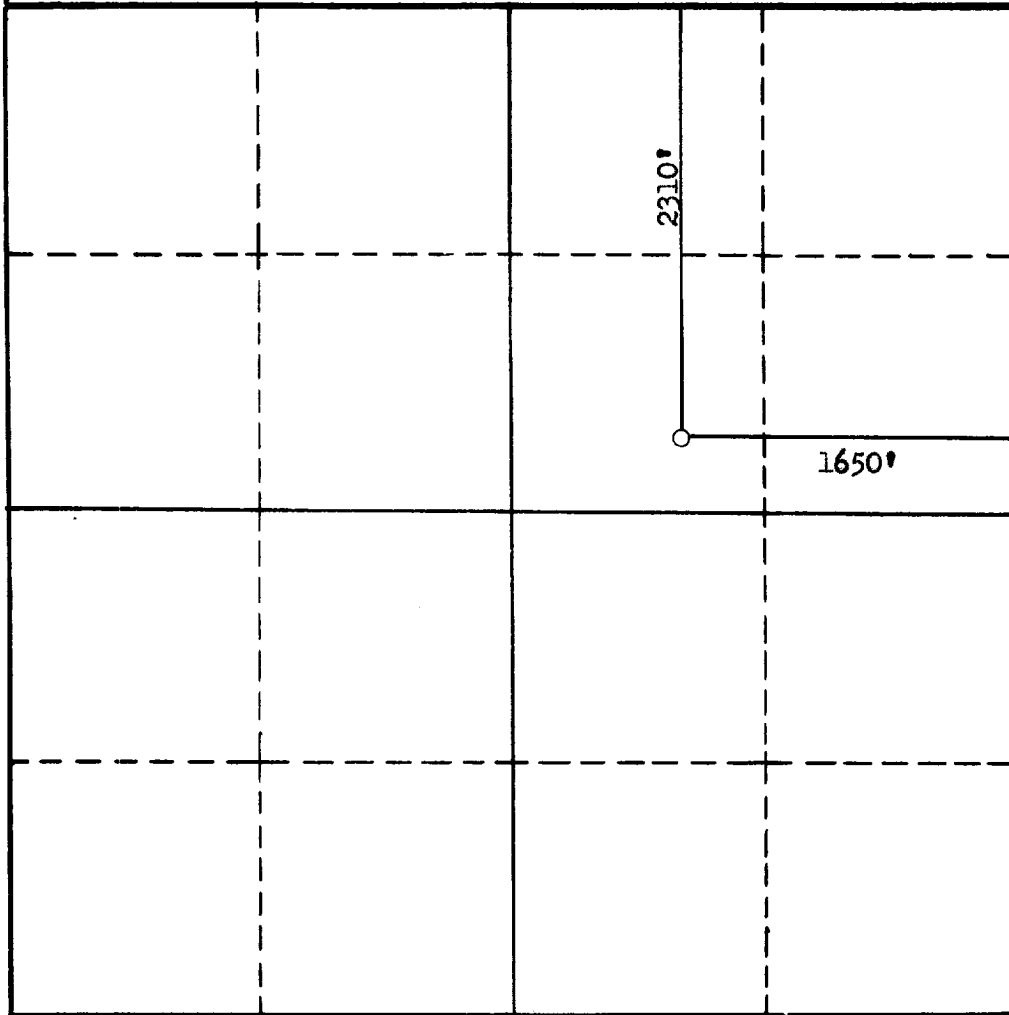

NOTE

This section of form is to be used for gas wells only.



SCALE: 1"=1000'

1. Is this Well a Dual Comp. ? Yes No .
2. If the answer to Question 1 is yes, are there any other dually completed wells within the dedicated acreage? Yes No .

Name
Position
Representing
Address

This is to certify that the above plat was prepared from field notes of actual surveys made by me or under my supervision and that the same are true and correct to the best of my knowledge and belief.

Date Surveyed 7/12/56
Serge A. Hirschfeld
Registered Professional Engineer and/or
Land Surveyor