

NEW MEXICO OIL CONSERVATION COMMISSION  
Well Location and Acreage Dedication Plat

Form C-128  
Revised-5/1/57

Section A.

Date 1-29-58

Operator Texas Pacific Coal & Gas Co Lease State of New Mexico "V" Account #1  
Well No. 2 Unit Letter I Section 14 Township 18 South Range 37 East NMPM  
Located 1650 Feet From South Line, 1650 Feet From East Line  
County Lea C. L. Elevation 3684.0 Dedicated Acreage 40 Acres  
Name of Producing Formation Grayburg Pool Hobbs

1. Is the Operator the only owner\* in the dedicated acreage outlined on the plat below?  
Yes ☒ No ☐
2. If the answer to question one is "no," have the interests of all the owners been consolidated by communitization agreement or otherwise? Yes ☐ No ☐. If answer is "yes," Type of Consolidation \_\_\_\_\_
3. If the answer to question two is "no," list all the owners and their respective interests below:

Owner

Land Description

Section B

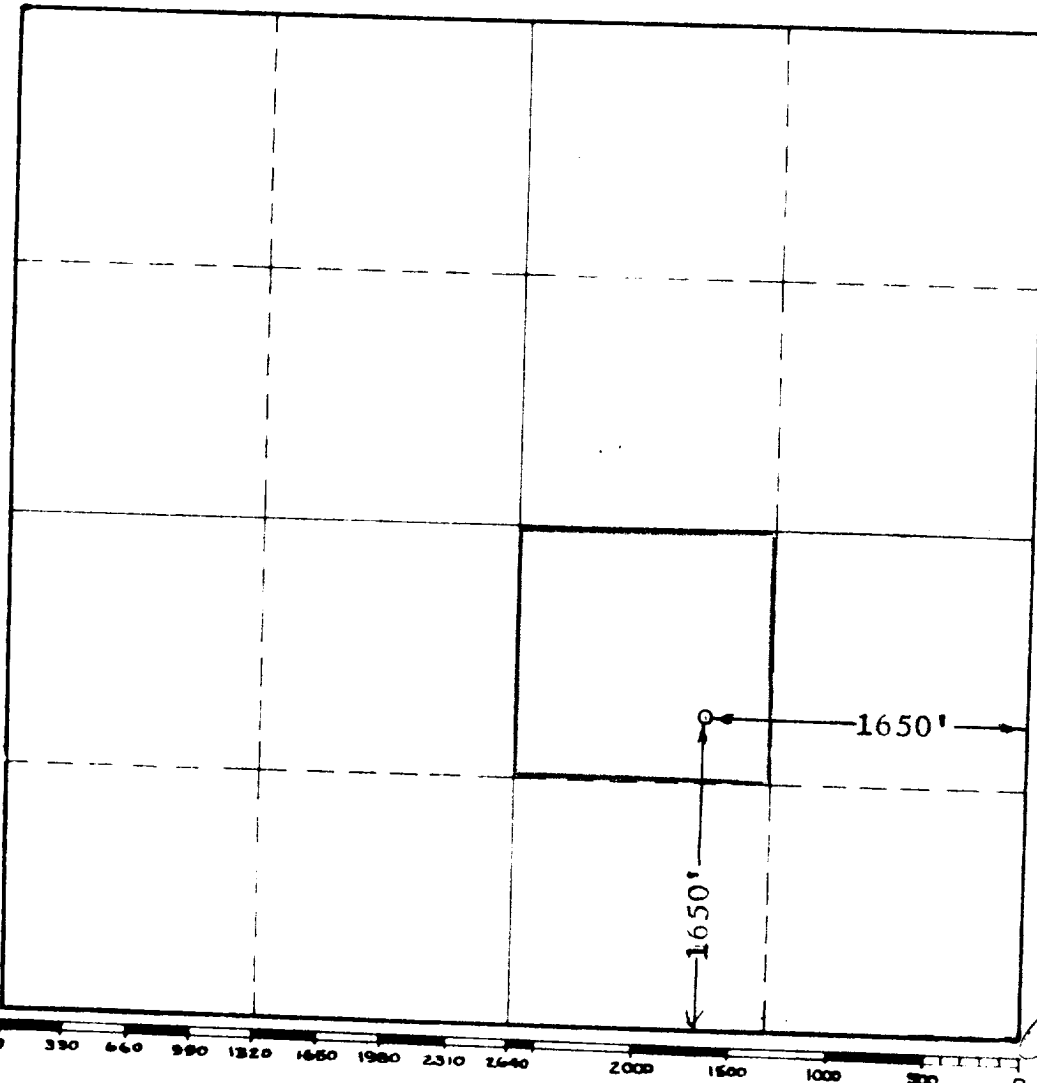

This is to certify that the information in Section A above is true and complete to the best of my knowledge and belief.

**TEXAS PACIFIC COAL & OIL COMPANY**

(Operator)

R. W. Lewis

(Representative)

**P.O. Box 2110, Fort Worth 1, Texas**  
Address

This is to certify that the well location shown on the plat in Section B was plotted from field notes of actual surveys made by me or under my supervision and that the same is true and correct to the best of my knowledge and belief.

Date Surveyed 1-29-58

John W. West  
Registered Professional  
Engineer and/or Land Surveyor.

(See instructions for completing this form.) Certificate No. 676

17

Comment and Log  
11/8/81