

DISTRICT 1

1625 N. French Drive, Hobbs, NM 88240

OIL CONSERVATION DIVISION

310 Old Santa Fe Trail, Room 206
Santa Fe, New Mexico 87503

WELL API NO. 30-025-05470
5. Indicate Type of Lease FED <input type="checkbox"/> STATE <input type="checkbox"/> FEE <input checked="" type="checkbox"/>
6. State Oil & Gas Lease No.
7. Lease Name or Unit Agreement Name NORTH HOBBS (G/SA) UNIT
SECTION 23
8. Well No. 221
9. Pool name or Wildcat HOBBS (G/SA)

SUNDRY NOTICES AND REPORTS ON WELLS (DO NOT USE THIS FORM FOR PROPOSALS TO DRILL OR TO DEEPEN OR PLUG BACK TO A DIFFERENT RESERVOIR. USE "APPLICATION FOR PERMIT" (FORM C-101 FOR SUCH PROPOSALS.)	
1. Type of Well: Oil Well <input checked="" type="checkbox"/> Gas Well <input type="checkbox"/> Other <input type="checkbox"/>	
2. Name of Operator ALURA ENERGY LTD.	
3. Address of Operator 1017 W STANOLIND RD.	
4. Well Location Unit Letter <u>F</u> : <u>1650</u> Feet From The <u>NORTH</u> Line and <u>2310</u> Feet From The <u>WEST</u> Line Section <u>23</u> Township <u>18-S</u> Range <u>37-E</u> NMPM IEA County	
10. Elevation (Show whether DF, RKB, RT GR, etc.) 3679' GL.	

11. Check Appropriate Box to Indicate Nature of Notice, Report, or Other Data NOTICE OF INTENTION TO: PERFORM REMEDIAL WORK <input type="checkbox"/> PLUG AND ABANDON <input type="checkbox"/> TEMPORARILY ABANDON <input type="checkbox"/> CHANGE PLANS <input type="checkbox"/> PULL OR ALTER CASING <input type="checkbox"/> OTHER: <input type="checkbox"/>		SUBSEQUENT REPORT OF: REMEDIAL WORK <input type="checkbox"/> ALTERING CASING <input type="checkbox"/> COMMENCE DRILLING OPNS. <input type="checkbox"/> PLUG & ABANDONMENT <input type="checkbox"/> CASING TEST AND CEMENT JOB <input type="checkbox"/> OTHER: <u>TEMPORARILY ABANDON</u> <input checked="" type="checkbox"/>	
--	--	--	--

12. Describe Proposed or Completed Operations (Clearly state all pertinent details, and give pertinent dates, including estimated date of starting any proposed work). SEE RULE 1103.

TEST DATE: 02/07/2000

PRESSURE READING: INITIAL 520 PSI; 15 MIN - 540 PSI; 30 MIN - 540 PSI.

LENGTH OF PRESSURE READING HELD: 30 MIN.

SET 5.5" GUIBERSON UNI VI PKR (w 4050').

CIRC CSG WITH INHIBITED FLUID.

WELL HAS BEEN TEMPORARILY ABANDONED.

RIG UP DATE = 02/03/2000

RIG DOWN DATE = 02/07/2000

This Approval of Temporary
Abandonment is valid until
3-7-2005

I hereby certify that the information above is true and complete to the best of my knowledge and belief.

SIGNATURE Robert N. Gilbert TITLE LIFT SPECIALIST DATE 02/15/2000
 TYPE OR PRINT NAME R.N. GILBERT TELEPHONE NO. 505/397-8206

(This space for State Use)

APPROVED BY ORIGINAL SIGNED BY TITLE _____ DATE _____

JL 6N

JP

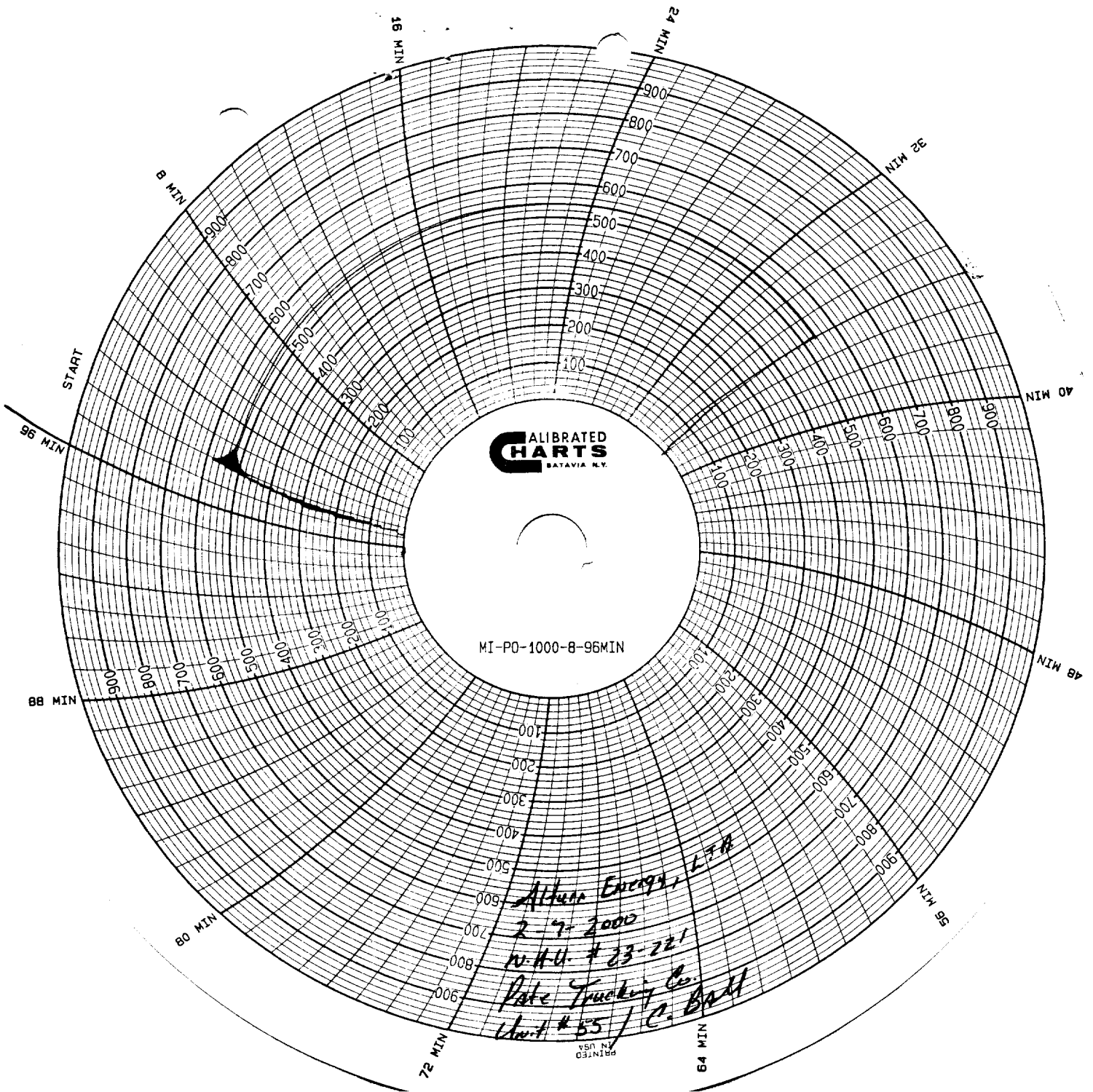

**CALIBRATED
CHARTS**
BATAVIA, N.Y.

MI-PO-1000-8-96MIN

Altman Energy, L.P.A.
2-7-2000
W.H.U. #23-221
Pete Trucking Co.
Chart #55 / C. Ball

PRINTED
IN USA