

NEW MEXICO OIL CONSERVATION COMMISSION
Santa Fe, New Mexico

NOTICE OF INTENTION TO DRILL OR RECOMPLETE

Notice must be given to the District Office of the Oil Conservation Commission and approval obtained before drilling or recompletion begins. If changes in the proposed plan are considered advisable, a copy of this notice showing such changes will be returned to the sender. Submit this notice in QUINTUPPLICATE. One copy will be returned following approval. See additional instructions in Rules and Regulations of the Commission. If State Land submit 6 Copies

Artesia, New Mexico

(Place)

March 21, 1956

(Date)

OIL CONSERVATION COMMISSION
SANTA FE, NEW MEXICO

Gentlemen:

You are hereby notified that it is our intention to commence the (Drilling) (~~Recompletion~~) of a well to be known as

----- **John A. Yates** -----
(Company or Operator)

Shell-State

(Lease)

Well No. **2**, in **J** (Unit)located **1650** feet from the **East** line and **2310** feet from the

South

line of Section **23**, T **18 S**, R **37 E.**, NMPM.(GIVE LOCATION FROM SECTION LINE) **Hobbs** Pool, **Lea** CountyIf State Land the Oil and Gas Lease is No. **B-9264**

If patented land the owner is.....

Address.....

We propose to drill well with drilling equipment as follows: **Rotary Rig**The status of plugging bond is **Blanket Bond**Drilling Contractor **S. P. Yates & Drilling Co.,**
Artesia, New Mexico.We intend to complete this well in the **San Andres** formation at an approximate depth of **4200 -- 4400 feet.** feet.

CASING PROGRAM

We propose to use the following strings of Casing and to cement them as indicated:

Size of Hole	Size of Casing	Weight per Foot	New or Second Hand	Depth	Sacks Cement
12 1/4"	8 5/8"			250'	Circulated
7 7/8"	5 1/2"			4200-4400' (a)	150 sacks to
(temporarily see of commercial well can be made, then if commercial well is made, perforate and re-cement to have					

If changes in the above plans become advisable we will notify you immediately. **cement 200' above top of salt.**

ADDITIONAL INFORMATION (If recompletion give full details of proposed plan of work.) **(b) Cement 5 1/2" with (cement enough to bring back to 200' above top of salt. (c) Two-stage cement job, first stage over possible (productive zones, second stage up to 200 feet above (top of salt.**

Approved....., 19.....
Except as follows:

Sincerely yours,

JOHN A. YATES

(Company or Operator)

By **Nala Barber**Position **Bookkeeper**

Send Communications regarding well to

Name **John A. Yates**Address **Box 1267, Artesia, N. Mex.**

OIL CONSERVATION COMMISSION

By **[Signature]**

100 (100-1000)

1

100 (100-1000)

100 (100-1000) 100 (100-1000)

100 (100-1000)

100 (100-1000)

100 (100-1000)

100 (100-1000)

100 (100-1000)

100 (100-1000)

100 (100-1000)

100 (100-1000)

100 (100-1000)

100 (100-1000)

100 (100-1000)

100 (100-1000)

100 (100-1000)

100 (100-1000)

100 (100-1000) 100 (100-1000)

100 (100-1000) 100 (100-1000)

100 (100-1000)

100 (100-1000) 100 (100-1000)

100 (100-1000) 100 (100-1000)

100 (100-1000) 100 (100-1000)

100 (100-1000)

100 (100-1000)

100 (100-1000) 100 (100-1000) 100 (100-1000)

100 (100-1000) 100 (100-1000) 100 (100-1000)

100 (100-1000) 100 (100-1000)

100 (100-1000) 100 (100-1000)

100 (100-1000) 100 (100-1000) 100 (100-1000)

100 (100-1000) 100 (100-1000) 100 (100-1000)

100 (100-1000) 100 (100-1000) 100 (100-1000)

100 (100-1000)

100 (100-1000)

100 (100-1000)

100 (100-1000)

100 (100-1000) 100 (100-1000)

100 (100-1000)

NEW MEXICO
OIL CONSERVATION COMMISSION

Form C-128

Well Location and/or Gas Proration Plat

Date **February 8, 1956**

Operator **John A. Yates** Lease **Shell State**

Well No. **2** Section **23** Township **18** Range **37** NMPM

Located **1650** Feet From **East** Line, **2310** Feet From **South** Line,

Lee County, New Mexico. G. L. Elevation _____

Name of Producing Formation **Grayburg** Pool **Hobbs** Dedicated Acreage _____

(Note: All distances must be from outer boundaries of Section)

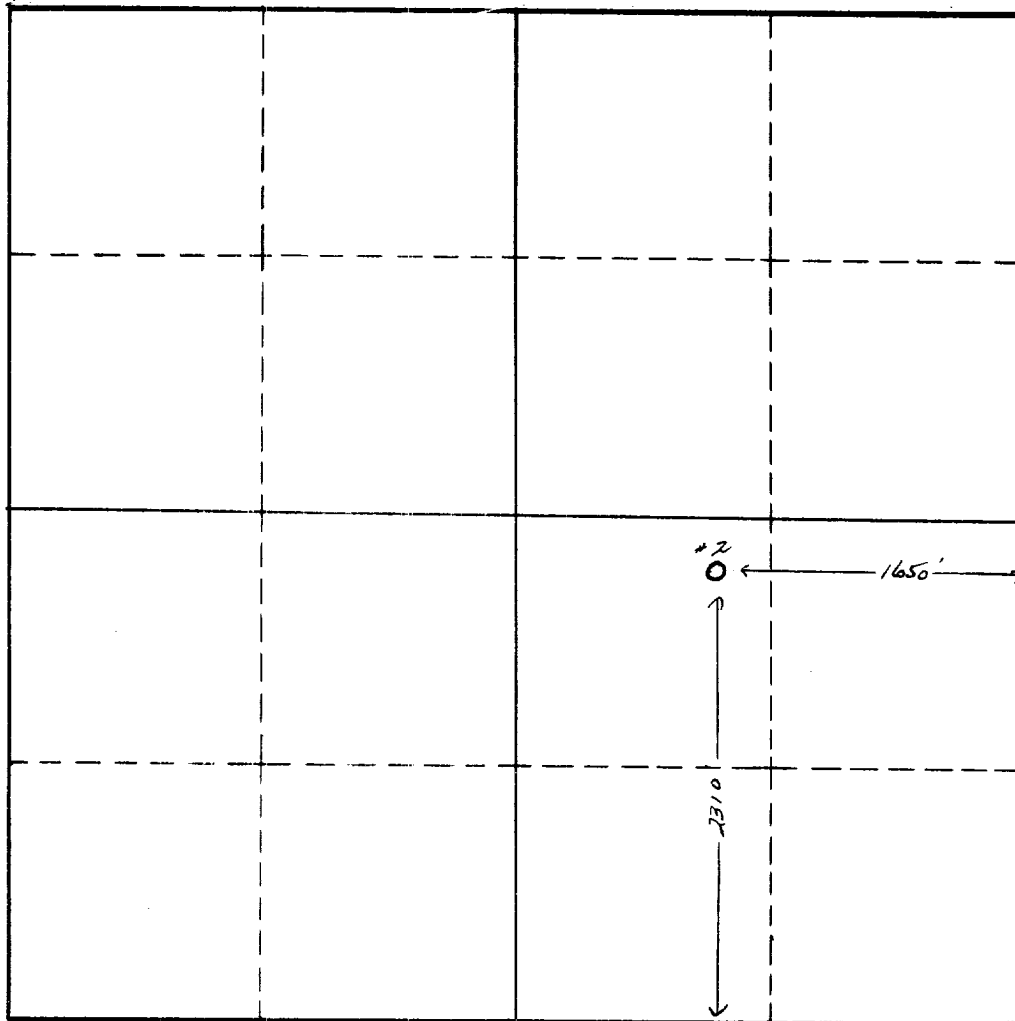

SCALE: 1"=1000'

1. Is this Well a Dual Comp.? Yes ☐ No ☐.
2. If the answer to Question 1 is yes, are there any other dually completed wells within the dedicated acreage? Yes ☐ No ☐.

This is to certify that the above plat was prepared from field notes of actual surveys made by me or under my supervision and that the same are true and correct to the best of my knowledge and belief.

Name _____
Position _____
Representing _____
Address _____

Date Surveyed **February 8, 1956**
Vilas P. Holden
Registered Professional Engineer and/or
Land Surveyor