

Submit 3 Copies
to Appropriate
District Office

State of New Mexico
Energy, Minerals and Natural Resources Department

Form C-103
Revised 1-1-89

DISTRICT I
P.O. Box 1980, Hobbs, NM 88240

DISTRICT II
P.O. Drawer DD, Artesia, NM 88210

DISTRICT III
1000 Rio Brazos Rd., Aztec, NM 87410

OIL CONSERVATION DIVISION
P.O. Box 2088
Santa Fe, New Mexico 87504-2088

WELL API NO. 30-025-05489
5. Indicate Type of Lease STATE <input checked="" type="checkbox"/> FEE <input type="checkbox"/>
6. State Oil & Gas Lease No.
7. Lease Name or Unit Agreement Name N. HOBBS (G/SA) UNIT SECTION 25
8. Well No. 211
9. Pool name or Wildcat HOBBS (G/SA)
10. Elevation (Show whether DF, RKB, RT, GR, etc.) 3763' DF

SUNDRY NOTICES AND REPORTS ON WELLS
(DO NOT USE THIS FORM FOR PROPOSALS TO DRILL OR TO DEEPEN OR PLUG BACK TO A
DIFFERENT RESERVOIR. USE "APPLICATION FOR PERMIT"
(FORM C-101) FOR SUCH PROPOSALS.)

1. Type of Well:
OIL WELL ☒ GAS WELL ☐ OTHER

2. Name of Operator
Shell Western E&P Inc.

3. Address of Operator
P.O. Box 576 Houston, TX 77001-0576 (WCK 4587)

4. Well Location
Unit Letter C : 330 Feet From The NORTH Line and 2310 Feet From The WEST Line
Section 25 Township 18S Range 37E NMPM - LEA County

11. Check Appropriate Box to Indicate Nature of Notice, Report, or Other Data	
NOTICE OF INTENTION TO:	SUBSEQUENT REPORT OF:
PERFORM REMEDIAL WORK <input type="checkbox"/>	REMEDIAL WORK <input type="checkbox"/>
TEMPORARILY ABANDON <input type="checkbox"/>	ALTERING CASING <input type="checkbox"/>
PULL OR ALTER CASING <input type="checkbox"/>	COMMENCE DRILLING OPNS. <input type="checkbox"/>
OTHER: <input type="checkbox"/>	PLUG AND ABANDONMENT <input type="checkbox"/>
	CASING TEST AND CEMENT JOB <input type="checkbox"/>
	OTHER: TA'D <input checked="" type="checkbox"/>

12. Describe Proposed or Completed Operations (Clearly state all pertinent details, and give pertinent dates, including estimated date of starting any proposed work) SEE RULE 1103.

9-28 TO 9-30-92:

POH W/PROD EQMT. CO TO 4200' W/BIT & SCRPR. (TAG TOP OF CIBP @ 4200'.) POH. SET CIBP @ 4140'. PT CIBP & PROD CSG TO 500#, HELD. (NMOCD'S B. HILL WITNESSED TEST & SIGNED ATTACHED CHART.) CIRC INHIB FL. SECURED WELL FOR TA'D STATUS. CLN LOC. WELL TA'D.

PURSUANT TO THE PROVISIONS OF NMOCD RULE 203, SHELL WESTERN HEREBY REQUESTS TEMPORARY ABANDONMENT STATUS FOR A PERIOD OF FIVE YEARS.

I hereby certify that the information above is true and complete to the best of my knowledge and belief.

SIGNATURE J. Marcus Lind TITLE TECH. MANAGER - ENVIR. ENG. DATE 10/13/92

TYPE OR PRINT NAME W. F. N. KELLDORF TELEPHONE NO. 713/870-3797

(This space for State Use)

ORIGINAL SIGNED BY JERRY SEXTON
DISTRICT I SUPERVISOR

APPROVED BY _____ TITLE _____ DATE OCT 26 '92

CONDITIONS OF APPROVAL, IF ANY:

This Approval of Temporary
Abandonment Expires 10-13-97

NOON

6 PM

SWEPI-NMPU
HOBBS FIELD, NHPFU
MECHANICAL INTEGRITY
TEST OF INJECTION
WELL NO. 25-2-1-V
NMOCD RULE 704

PUMP OPERATOR SIGNATURE
[Signature]

OCD REP SIGNATURE
[Signature]

SWEP REP SIGNATURE
[Signature]

DATE 9/25/89

DATE 10/1/03
SWEP REP SIGNATURE
OCD REP SIGNATURE
PUMP OPERATOR SIGNATURE
NMOC RULE 704
WELL NO. 2
TEST OF INJECTION
MECHANICAL INTEGRITY
HOBBS FIELD, NHPU
SWEP-NMPU

2

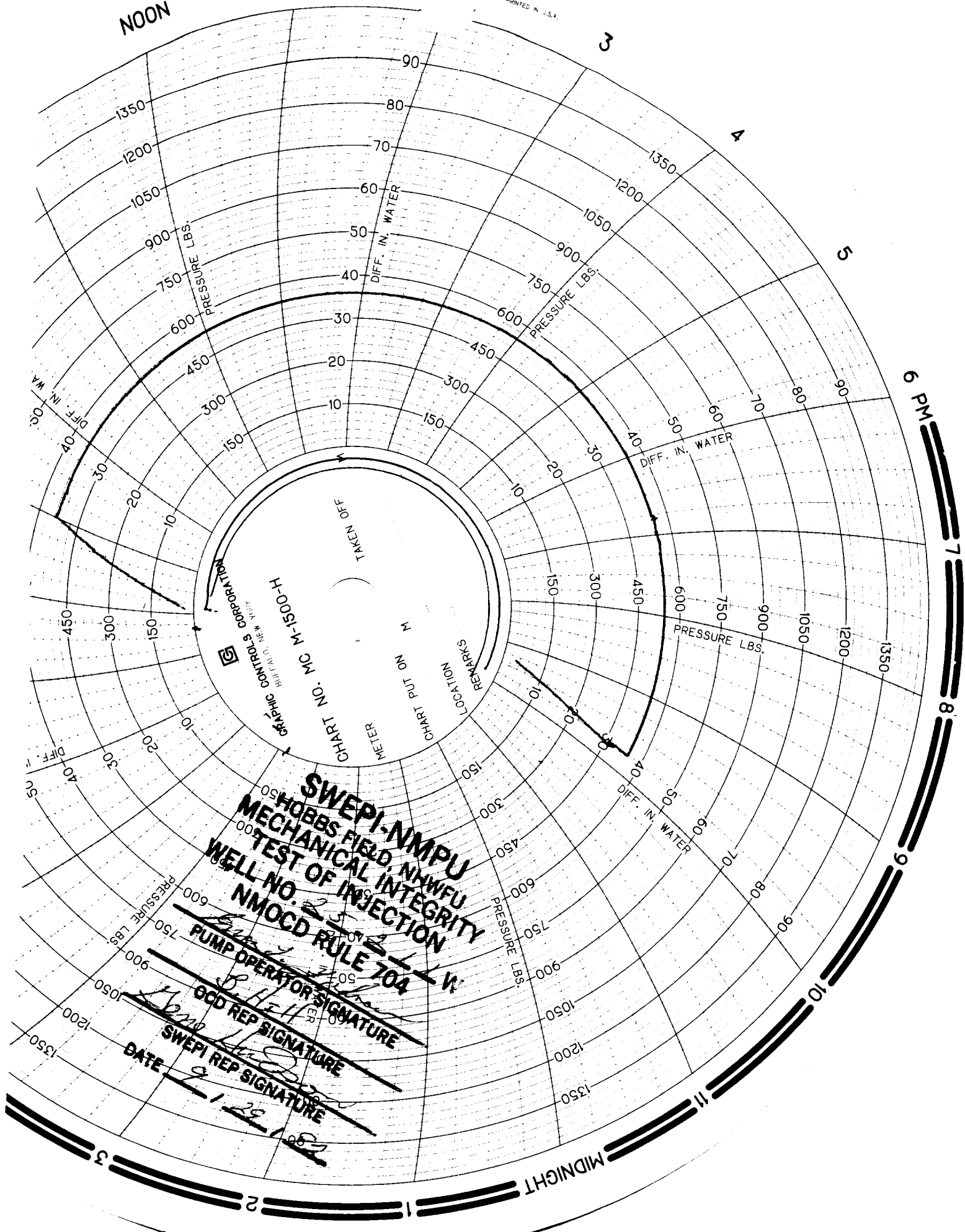

SWEPI-NMPU

HOBBES FIELD, NHPFU
MECHANICAL INTEGRITY
TEST OF INJECTION

WELL NO. 25-27-1W
NMOC RULE 704

PUMP OPERATOR SIGNATURE
[Signature]

OCD REP SIGNATURE
[Signature]

SWEPI REP SIGNATURE
[Signature]

DATE 9-1-82