

DUPLICATE

NEW MEXICO OIL CONSERVATION COMMISSION
Santa Fe, New Mexico

NOTICE OF INTENTION TO DRILL OR RECOMPLETE

Notice must be given to the District Office of the Oil Conservation Commission and approval obtained before drilling or recompletion begins. If changes in the proposed plan are considered advisable, a copy of this notice showing such changes will be returned to the sender. Submit this notice in **QUINTUPLICATE**. One copy will be returned following approval. See additional instructions in Rules and Regulations of the Commission. **If State Land submit 6 Copies**

Midland, Texas
(Place)

May 3, 1956
(Date)

OIL CONSERVATION COMMISSION
SANTA FE, NEW MEXICO

Gentlemen:

You are hereby notified that it is our intention to commence the (Drilling) (Recompletion) of a well to be known as

Phillips Petroleum Company
(Company or Operator)

Cheryl "A"
(Lease)

, Well No. **1**, in **SW** (Unit). The well is

located **1980** feet from the **South** line and **661** feet from the

West line of SE 1/4 line of Section **31**, T. **18-S**, R. **37-E**, NMPM.

(GIVE LOCATION FROM SECTION LINE) **Eumont** Pool, **Lea** County

If State Land the Oil and Gas Lease is No. **R-2073**

If patented land the owner is **-**

Address **-**

We propose to drill well with drilling equipment as follows: **Rotary**

The status of plugging bond is **Blanket**

Drilling Contractor **Jennings Drilling Company**

Box 1058

Hobbs, New Mexico

We intend to complete this well in the **Penrose**

formation at an approximate depth of **4100** feet.

CASING PROGRAM

We propose to use the following strings of Casing and to cement them as indicated:

Size of Hole	Size of Casing	Weight per Foot	New or Second Hand	Depth	Sacks Cement
11"	8-5/8"	28# & 32#	New	1490	700
7-7/8"	5 1/2"	15.5# & 17#	New	T. D.	850 Cu.Ft. 40% Diesel "D"

If changes in the above plans become advisable we will notify you immediately.

ADDITIONAL INFORMATION (If recompletion give full details of proposed plan of work.)

Approved _____, 19_____
Except as follows:

OIL CONSERVATION COMMISSION

By *[Signature]*

Sincerely yours,

Phillips Petroleum Company
(Company or Operator)

By *[Signature]*

Position **Clerk**

Send Communications regarding well to

Name **M. R. Hayes**

Address **3rd Floor Persian Bldg. Midland, Texas**

NEW MEXICO
OIL CONSERVATION COMMISSION

Form C-128

Well Location and/or Gas Proration Plat

Date May 3, 1956

Operator Phillips Petroleum Lease Cheryl "A"

Well No. 1 Section 31 Township 18-S Range 37-E NMPM

Located 1980 Feet From South Line, 661 Feet From West Line,

of SE/4, 100 County, New Mexico. G. L. Elevation *

Name of Producing Formation Penrose Pool Summit Dedicated Acreage 160

(Note: All distances must be from outer boundaries of Section)

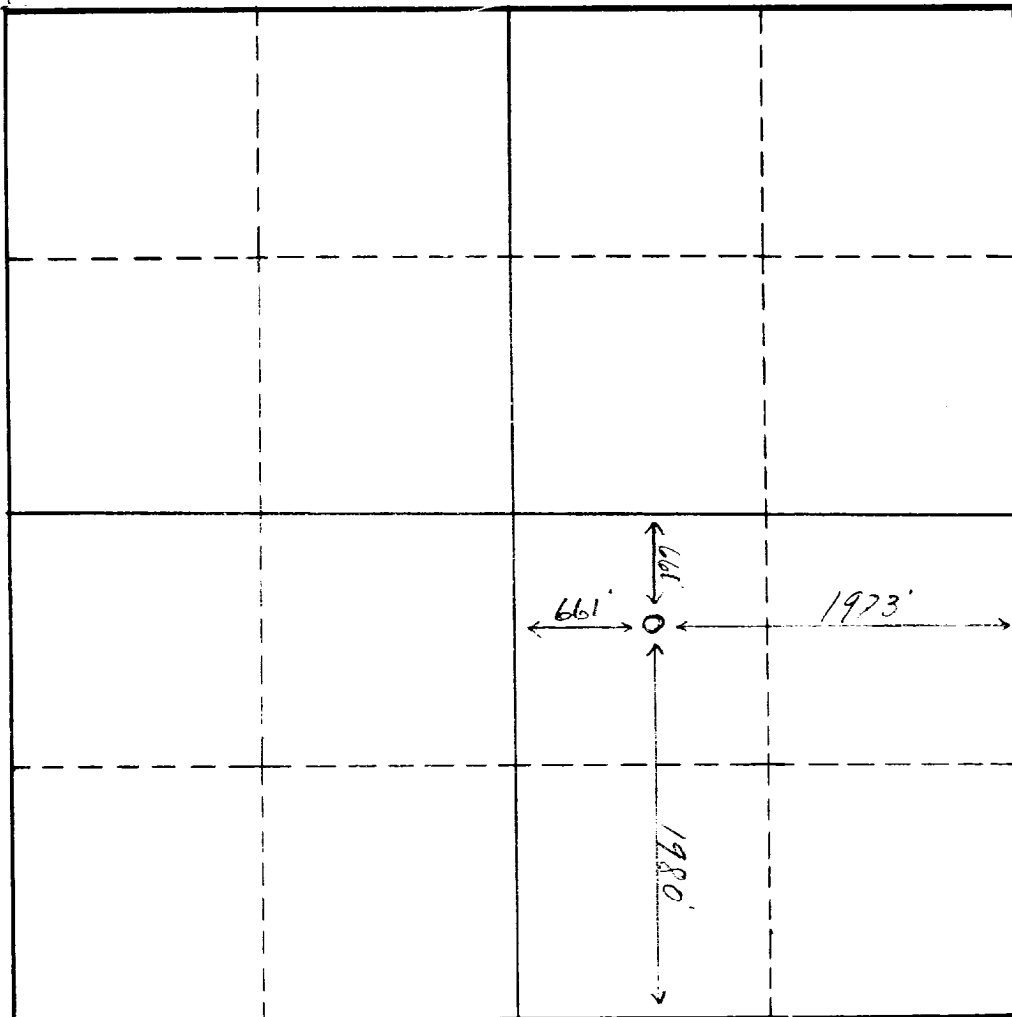

SCALE: 1"=1000'

1. Is this Well a Dual Comp.? Yes No X.
2. If the answer to Question 1 is yes, are there any other dually completed wells within the dedicated acreage? Yes No .

This is to certify that the above plat was prepared from field notes of actual surveys made by me or under my supervision and that the same are true and correct to the best of my knowledge and belief.

Name Laurence E. Hecht
Position Clerk
Representing Phillips Petroleum Co.
Address Midland, Texas

Date Surveyed March 6, 1956
(See attached)
Registered Professional Engineer and/or
Land Surveyor



Phillips 66 COMPANY

Sheet No. _____

Nature of Work Stone Cheryl A-1 Date 3-6-56 Line No. _____

District Holtz Plant or Station _____ JOB _____

File Sec. 31 Twp. 18-S Range 37-E Blk. _____ Survey 1000 Co. 100 State New York

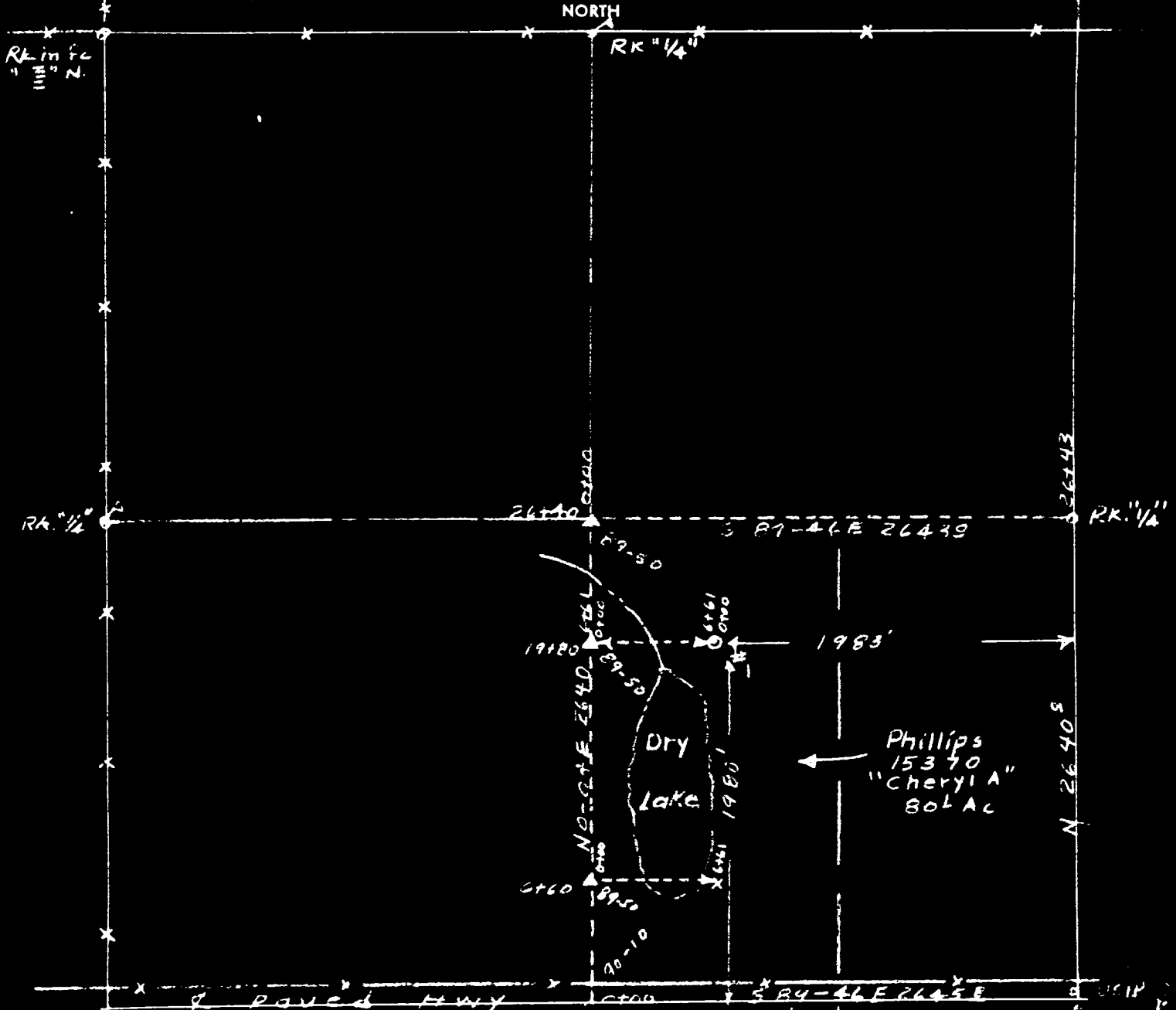

This plat to be used for Section — Scale for Sec. 1" = 800'

I hereby certify that this plat was made from notes taken in the field in a bona fide survey made under my supervision, and that the same is true and correct to the best of my belief.

Mr. E. Spry

N. M. Reg. No. 679

Date 3-7-56