

NEW MEXICO
OIL CONSERVATION COMMISSION

Form C-128

HOBBS OFFICE OCC
Well Location and/or Gas Proration Plat

Operator CONTINENTAL OIL CO. Date 10-16-56
Lease STATE "C" 33

Well No. 2 Section 33 Township 18-S Range 37-E NMPM

Located 1980 Feet From EAST Line, 1980 Feet From SOUTH Line,

LEA County, New Mexico. G. L. Elevation _____

Name of Producing Formation _____ Pool _____ Dedicated Acreage _____

(Note: All distances must be from outer boundaries of Section)

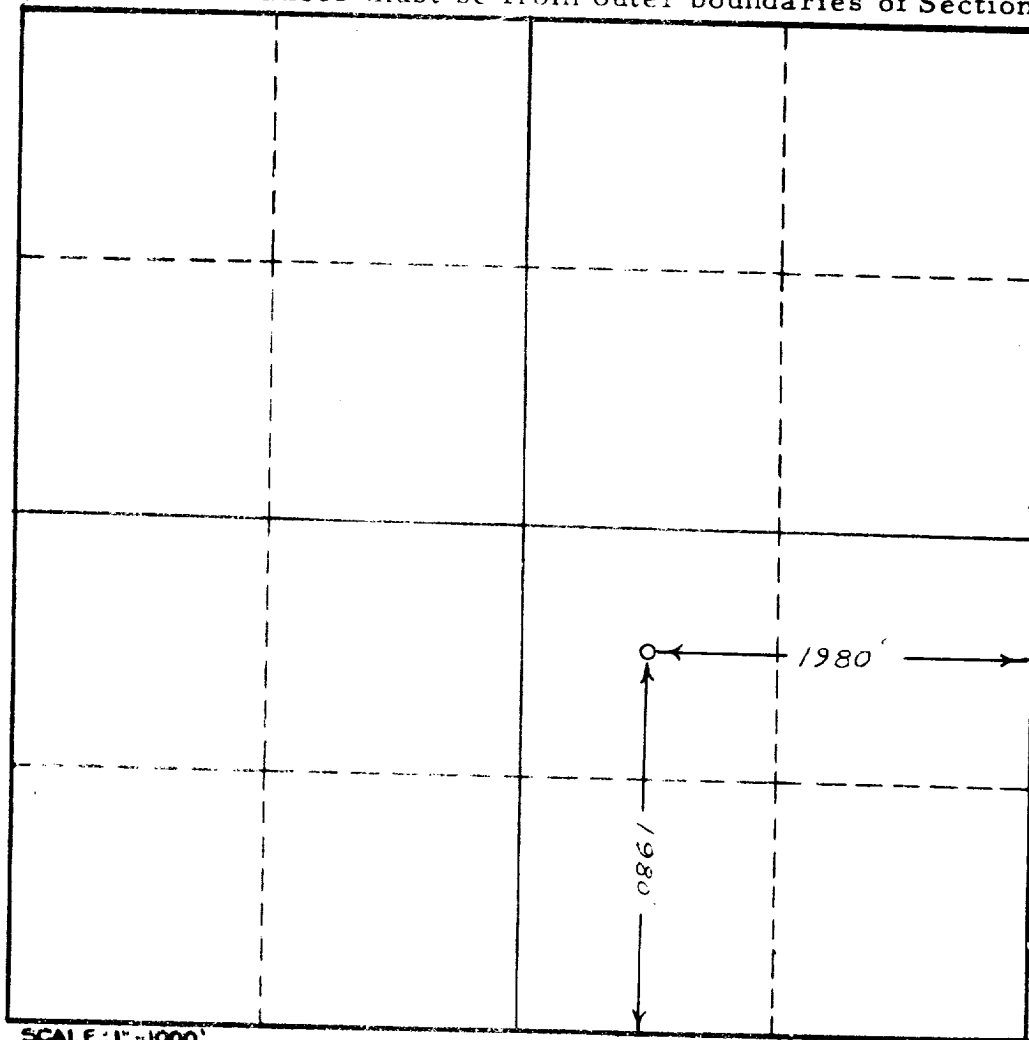

SCALE: 1" = 1000'

1. Is this Well a Dual Comp. ? Yes ___ No ___
2. If the answer to Question 1 is yes, are there any other dually completed wells within the dedicated acreage? Yes ___ No ___

This is to certify that the above plat was prepared from field notes of actual surveys made by me or under my supervision and that the same are true and correct to the best of my knowledge and belief.

Name _____
Position _____
Representing _____
Address _____

Date Surveyed 10-16-56
John W. West
Registered Professional Engineer and/or
Land Surveyor