

WELL LOCATION AND ACREAGE DEDICATION PLAT

SEE INSTRUCTIONS FOR COMPLETING THIS FORM ON THE REVERSE SIDE OF OFFICE OCC

SECTION A

Operator U.S. Smelting Refining & Mining Co.		Lease Tomlinson		Well No. 1560 FEB 1900 FEB 10 4 AM 7 124	
Unit Letter K	Section 1	Township 18 South	Range 38 East	County Lea	
Actual Footage Location of Well: 2221 feet from the South line and 2175 feet from the West line					
Ground Level Elev. 3647.3	Producing Formation Abo		Pool Wildcat	Dedicated Acreage: 240 40 Acres	

1. Is the Operator the only owner in the dedicated acreage outlined on the plat below? YES ☒ NO ____ . ("Owner" means the person who has the right to drill into and to produce from any pool and to appropriate the production either for himself or for himself and another. (65-3-29 (e) NMSA 1935 Comp.)
2. If the answer to question one is "no," have the interests of all the owners been consolidated by communitization agreement or otherwise? YES ____ NO ____ . If answer is "yes," Type of Consolidation ____
3. If the answer to question two is "no," list all the owners and their respective interests below:

Owner	Land Description

SECTION B

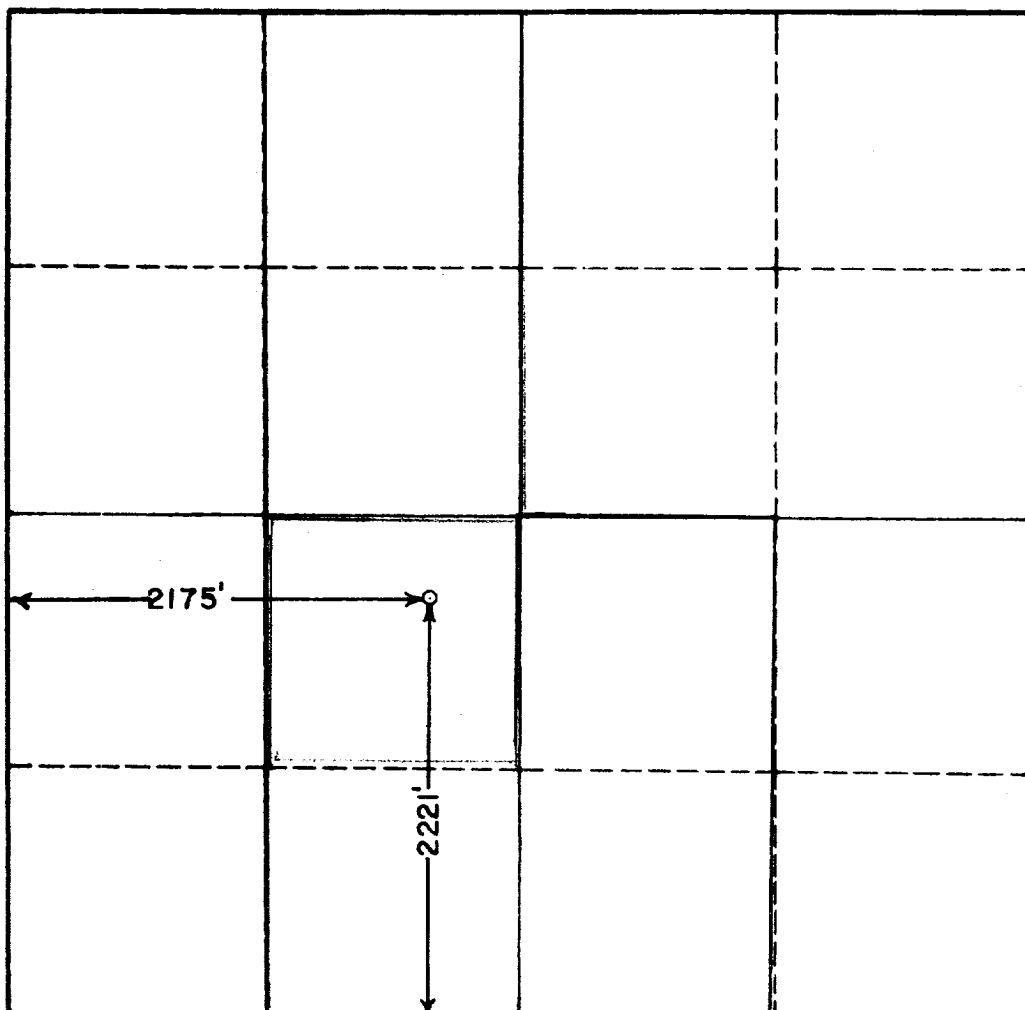

CERTIFICATION

I hereby certify that the information in SECTION A above is true and complete to the best of my knowledge and belief.

Name **W. C. Dougherty**
Position **Manager of Production**
Company **U.S. Smelting & Refining Co.**
Date **February 3, 1960**

I hereby certify that the well location shown on the plat in SECTION B was plotted from field notes of actual surveys made by me or under my supervision, and that the same is true and correct to the best of my knowledge and belief.

Date Surveyed **11-15-57**
Registered Professional Engineer and/or Land Surveyor, **JOHN W. WEST**
Certificate No. **John W. West**
N.M. - P.E. - S.L.S. NO. 676