

Revised 5/1/57

## NEW MEXICO OIL CONSERVATION COMMISSION

## Well Location and Acreage Dedication Plat

**DUPLICATE**  
**HOBBS OFFICE COO**

## Section A.

Gulf-

DEC 11-19-57

NOV 21 PM 1:33

Operator Bishop Canyon Uranium Co. Lease Tomlinson  
 Well No. 1 Unit letter K Section 1 Township 18 S Range 38 E NMPM  
 Located 2221 Feet From South Line, 2175 Feet From West Line  
 County Lea G. L. Elevation 3647.3 Dedicated Acreage 40 Acres  
 Name of Producing Formation San Andres Pool Ca rter

1. Is the Operator the only owner\* in the dedicated acreage outlined on the plat below?  
 Yes X No       .
2. If the answer to question one is "no," have the interests of all the owners been consolidated by communitization agreement or otherwise? Yes        No       . If answer is "yes," Type of Consolidation
3. If the answer to question two is "no," list all the owners and their respective interests below:

OwnerLand Description

## Section B

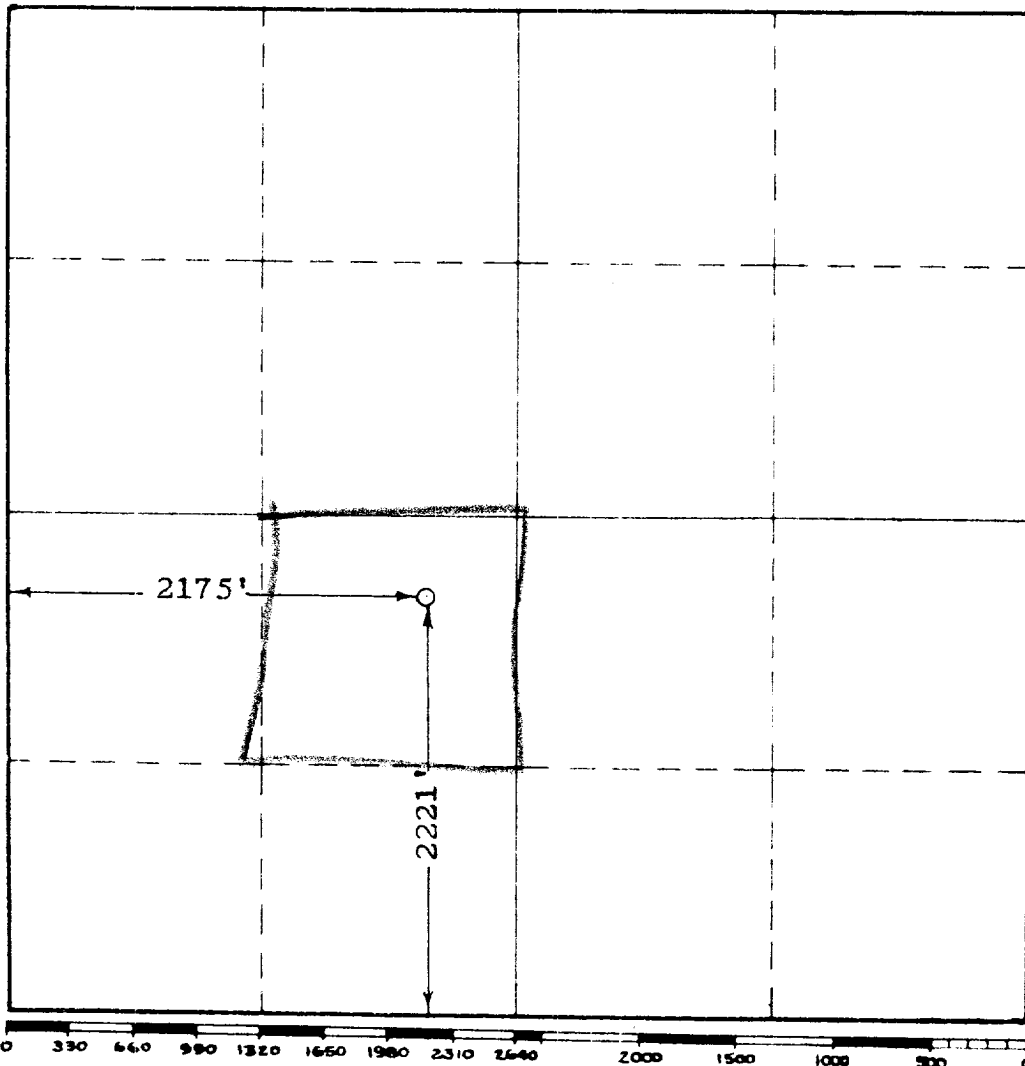

This is to certify that the information in Section A above is true and complete to the best of my knowledge and belief.

BISHOP CANYON URANIUM CORP.

(Operator)

Charles R. Turner  
 (Representative)

Box 2016, Hobbs, New Mexico  
 Address

This is to certify that the well location shown on the plat in Section B was plotted from field notes of actual surveys made by me or under my supervision and that the same is true and correct to the best of my knowledge and belief.

Date Surveyed 11-15-57

John W. West  
 Registered Professional  
 Engineer and/or Land Surveyor.

Certificate No. 676

(See instructions for completing this form on the reverse side)