

Submit 3 Copies
to Appropriate
District Office

State of New Mexico
Energy, Minerals and Natural Resources Department

Form C-103
Revised 1-1-89

DISTRICT I
P.O. Box 1980, Hobbs, NM 88240

DISTRICT II
P.O. Drawer DD, Artesia, NM 88210

DISTRICT III
1000 Rio Brazos Rd., Aztec, NM 87410

OIL CONSERVATION DIVISION
P.O. Box 2088
Santa Fe, New Mexico 87504-2088

WELL API NO. 30-025-07356
5. Indicate Type of Lease STATE <input type="checkbox"/> FEE <input checked="" type="checkbox"/>
6. State Oil & Gas Lease No.
7. Lease Name or Unit Agreement Name N. HOBBS (G/SA) UNIT SECTION 19
8. Well No. 111
9. Pool name or Wildcat HOBBS (G/SA)
10. Elevation (Show whether DF, RKB, RT, GR, etc.) 3672' DF

SUNDRY NOTICES AND REPORTS ON WELLS (DO NOT USE THIS FORM FOR PROPOSALS TO DRILL OR TO DEEPEN OR PLUG BACK TO A DIFFERENT RESERVOIR. USE "APPLICATION FOR PERMIT" (FORM C-101) FOR SUCH PROPOSALS.)	
1. Type of Well: OIL WELL <input checked="" type="checkbox"/> GAS WELL <input type="checkbox"/> OTHER	
2. Name of Operator Shell Western E&P Inc.	
3. Address of Operator P.O. Box 576 Houston, TX 77001-0576	
4. Well Location Unit Letter <u>D</u> : <u>330</u> Feet From The <u>NORTH</u> Line and <u>330</u> Feet From The <u>WEST</u> Line Section <u>19</u> Township <u>18S</u> Range <u>38E</u> NMPM LEA County	
10. Elevation (Show whether DF, RKB, RT, GR, etc.) 3672' DF	

11. Check Appropriate Box to Indicate Nature of Notice, Report, or Other Data	
NOTICE OF INTENTION TO:	SUBSEQUENT REPORT OF:
PERFORM REMEDIAL WORK <input type="checkbox"/>	REMEDIAL WORK <input type="checkbox"/>
TEMPORARILY ABANDON <input type="checkbox"/>	ALTERING CASING <input type="checkbox"/>
PULL OR ALTER CASING <input type="checkbox"/>	COMMENCE DRILLING OPNS. <input type="checkbox"/>
OTHER: <input type="checkbox"/>	PLUG AND ABANDONMENT <input type="checkbox"/>
	CASING TEST AND CEMENT JOB <input type="checkbox"/>
	OTHER: <u>TA'D</u> <input checked="" type="checkbox"/>

12. Describe Proposed or Completed Operations (Clearly state all pertinent details, and give pertinent dates, including estimated date of starting any proposed work) SEE RULE 1103.

9-16 TO 9-19-91:

POH W/PROD EMQT. CO TO PBTD @ 4067'. SET CIBP @ 3900' & CAPPED W/2 SX CMT. WOC 2 HRS.
TAG CMT @ 3870'. CIRC INHIB WTR. PT CSG TO 500# FOR 30 MIN, HELD. (CHART ATTACHED)
WELL IS TA'D.

NOTE: PURSUANT TO THE PROVISIONS OF NMOCD RULE 203, SHELL WESTERN HEREBY REQUESTS
TEMPORARY ABANDONMENT STATUS FOR A PERIOD OF UP TO FIVE YEARS.

I hereby certify that the information above is true and complete to the best of my knowledge and belief.

SIGNATURE J. H. SMITHERMAN TITLE REGULATORY SUPV. DATE 9/30/91
TYPE OR PRINT NAME J. H. SMITHERMAN TELEPHONE NO. 713/870-3797

(This space for State Use)

APPROVED BY _____ TITLE _____ DATE _____

CONDITIONS OF APPROVAL, IF ANY:

This Approval of Temporary
Abandonment Expires 10-1-96

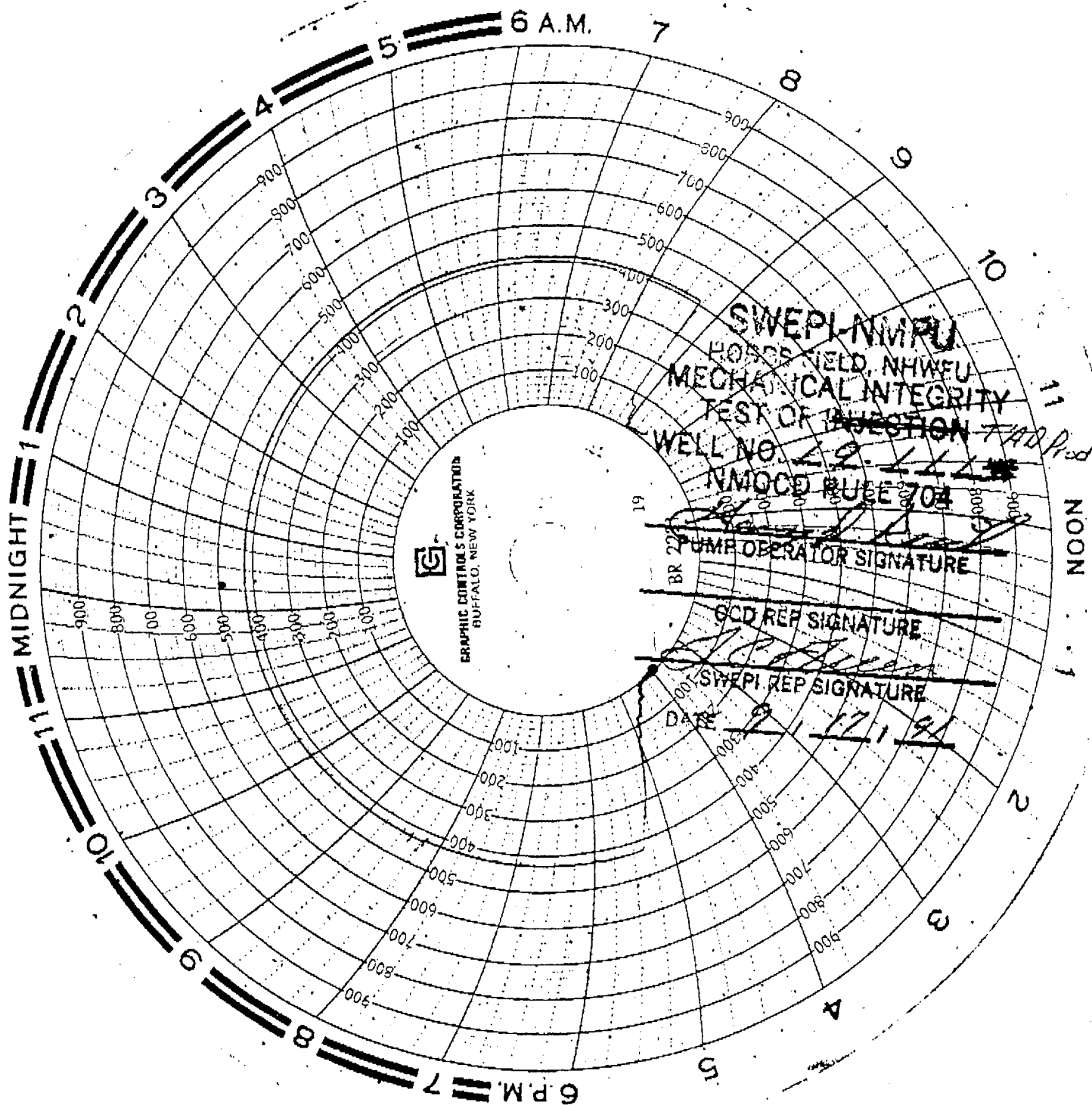

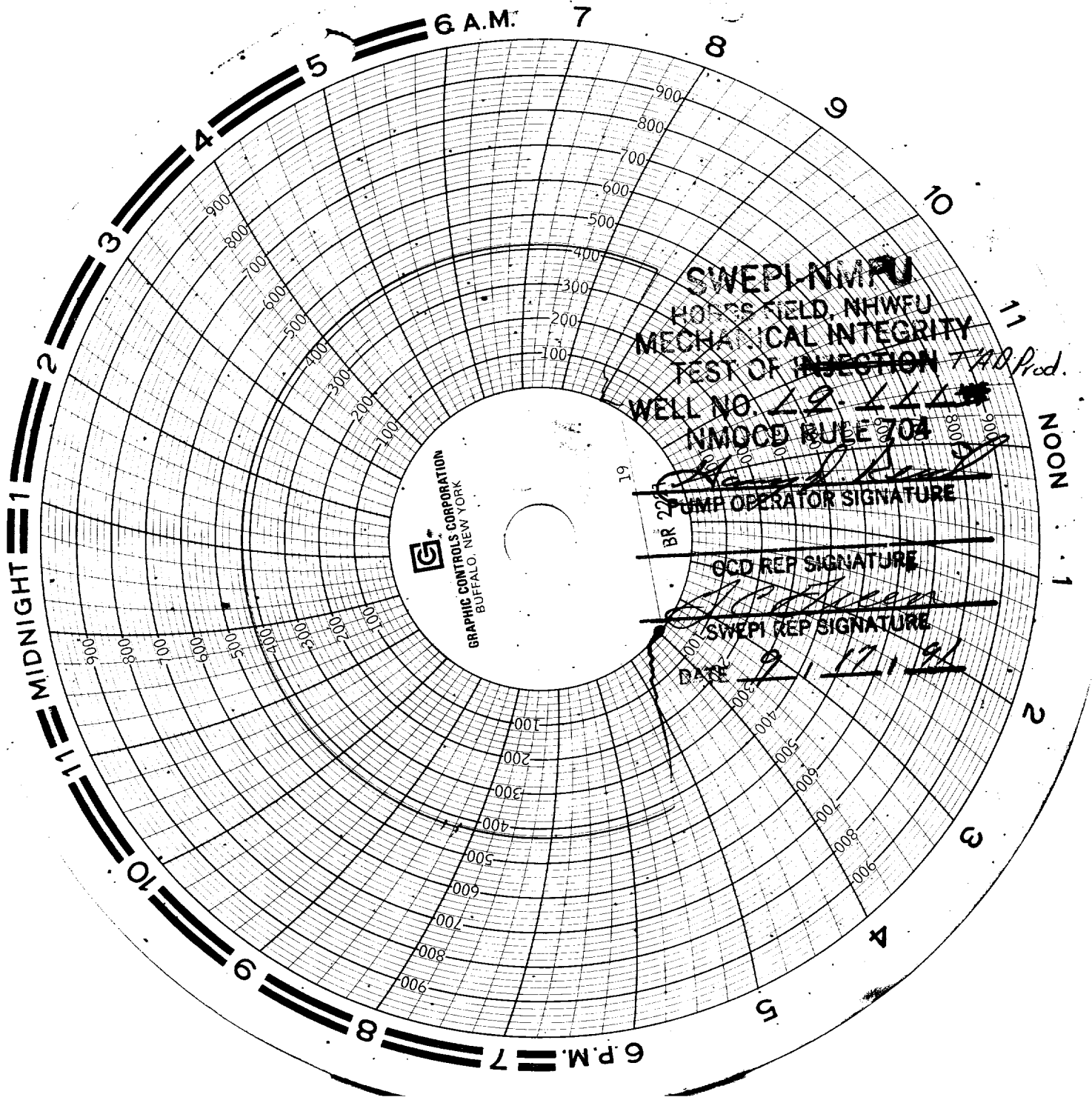

GRAPHIC CONTROLS CORPORATION
BUFFALO, NEW YORK

SWEPI-NMFI
HORSES FIELD, N.H.W.F.U.
MECHANICAL INTEGRITY
TEST OF INJECTION
WELL NO. 19-111
NMOCD RULE 704

BR 22

[Signature]
PUMP OPERATOR SIGNATURE

[Signature]
OCD REP SIGNATURE

[Signature]
SWEPI REP SIGNATURE

DATE 9.12.94

TAD Prod.

NOON 1

SWEPI-NMPU
HOBES FIELD, NHWFU
MECHANICAL INTEGRITY
TEST OF INJECTION
WELL NO. 12-111-1
NMOCD RULE 704

TAD Production

[Signature]
PUMP OPERATOR SIGNATURE

[Signature]
OCD REP SIGNATURE

[Signature]
SWEPI REP SIGNATURE

DATE *9-17-94*

RECEIVED

SEP 20 1994

NOV 1994

*Well
NHU-
19-111*