

Submit 3 Copies
to Appropriate
District Office

State of New Mexico
Energy, Minerals and Natural Resources Department

Form C-103
Revised 1-1-89

DISTRICT I
P.O. Box 1980, Hobbs, NM 88240

DISTRICT II
P.O. Drawer DD, Artesia, NM 88210

DISTRICT III
1000 Rio Brazos Rd., Aztec, NM 87410

OIL CONSERVATION DIVISION
P.O. Box 2088
Santa Fe, New Mexico 87504-2088

WELL API NO.

5. Indicate Type of Lease
STATE ☐ FEE ☒

6. State Oil & Gas Lease No.

SUNDRY NOTICES AND REPORTS ON WELLS
(DO NOT USE THIS FORM FOR PROPOSALS TO DRILL OR TO DEEPEN OR PLUG BACK TO A
DIFFERENT RESERVOIR. USE "APPLICATION FOR PERMIT"
(FORM C-101) FOR SUCH PROPOSALS.)

1. Type of Well:
OIL WELL ☒ GAS WELL ☐ OTHER

2. Name of Operator
Shell Western E&P Inc.

3. Address of Operator
P.O. Box 576 Houston, TX 77001-0576

(WCK 4587)

7. Lease Name or Unit Agreement Name
N. HOBBS (G/SA) UNIT
SECTION 21

8. Well No.
141

9. Pool name or Wildcat
HOBBS (G/SA)

4. Well Location
Unit Letter M : 330 Feet From The SOUTH Line and 330 Feet From The WEST Line

Section 21 Township 18S Range 38E NMPM LEA County

10. Elevation (Show whether DF, RKB, RT, GR, etc.)
3650' GL

11. Check Appropriate Box to Indicate Nature of Notice, Report, or Other Data

NOTICE OF INTENTION TO:

SUBSEQUENT REPORT OF:

PERFORM REMEDIAL WORK ☐ PLUG AND ABANDON ☐ REMEDIAL WORK ☐ ALTERING CASING ☐
TEMPORARILY ABANDON ☐ CHANGE PLANS ☐ COMMENCE DRILLING OPNS. ☐ PLUG AND ABANDONMENT ☐
PULL OR ALTER CASING ☐ CASING TEST AND CEMENT JOB ☐
OTHER: ☐ OTHER: TA'D ☒

12. Describe Proposed or Completed Operations (Clearly state all pertinent details, and give pertinent dates, including estimated date of starting any proposed work) SEE RULE 1103.

10-22 TO 11-02-92:

POH W/PROD EQMT. CO W/BIT & SCRPR. RIH W/CIBP. CIBP SET PREMATURELY @ 1963'.
DRLD ON CIBP & PUSHED REMNANTS TO TD @ 4182'. RIH W/CIBP & SET @ 4045'. ATTEMPTD TO PT
CIBP, WOULD NOT TST. TAG CIBP @ 4045'. RIH W/PKR & SET @ 3000'. PT TO 500#, HELD.
REL PKR & RESET @ 2467'. PT TO 500#, HELD. REL PKR & RESET @ 2405'. WOULD NOT PRES UP.
REL PKR & RESET @ 2439'. PMPD INTO LK BTW 2439' & 2467'. PT TO 500#, BLED OFF IN
1-1/2 MIN. REL PKR & RESET @ NUMEROUS SETTING. FOUND OTHER LKS BTW 2097' & 2439'.
RIH W/KILL STRING TO 4042'. CIRC INHIB FL. PMPD 10 SX (35') CLS C NEAT CMT ON TOP OF
CIBP. PU TO 3134' & PMPD 30 SX (100') CLS C NEAT CMT. PU TO 1016' & PMPD 30 SX CLS C NEAT
CMT. POH W/TBG. TOP OFF CSG W/INHIB FL. SECURED WELL FOR TA'D STATUS. CLN LOC.
WELL TA'D. (Chart Attached)

PURSUANT TO THE PROVISIONS OF NMOC Rule 203, SHELL WESTERN HEREBY REQUESTS TEMPORARY
ABANDONMENT STATUS FOR FIVE YEARS.

I hereby certify that the information above is true and complete to the best of my knowledge and belief.

SIGNATURE J. Marcus Winters TITLE TECH. MANAGER - ENVIR. ENG. DATE 11/25/92

TYPE OR PRINT NAME W. F. N. KELLDORF

TELEPHONE NO. 713/870-3797

(This space for State Use)

ORIGINAL SIGNED BY JERRY SEXTON
DISTRICT I SUPERVISOR

APPROVED BY _____ TITLE _____ DATE _____

CONDITIONS OF APPROVAL, IF ANY:

This Approval of Temporary
Abandonment Expires 12-1-97

DEC 01 '92

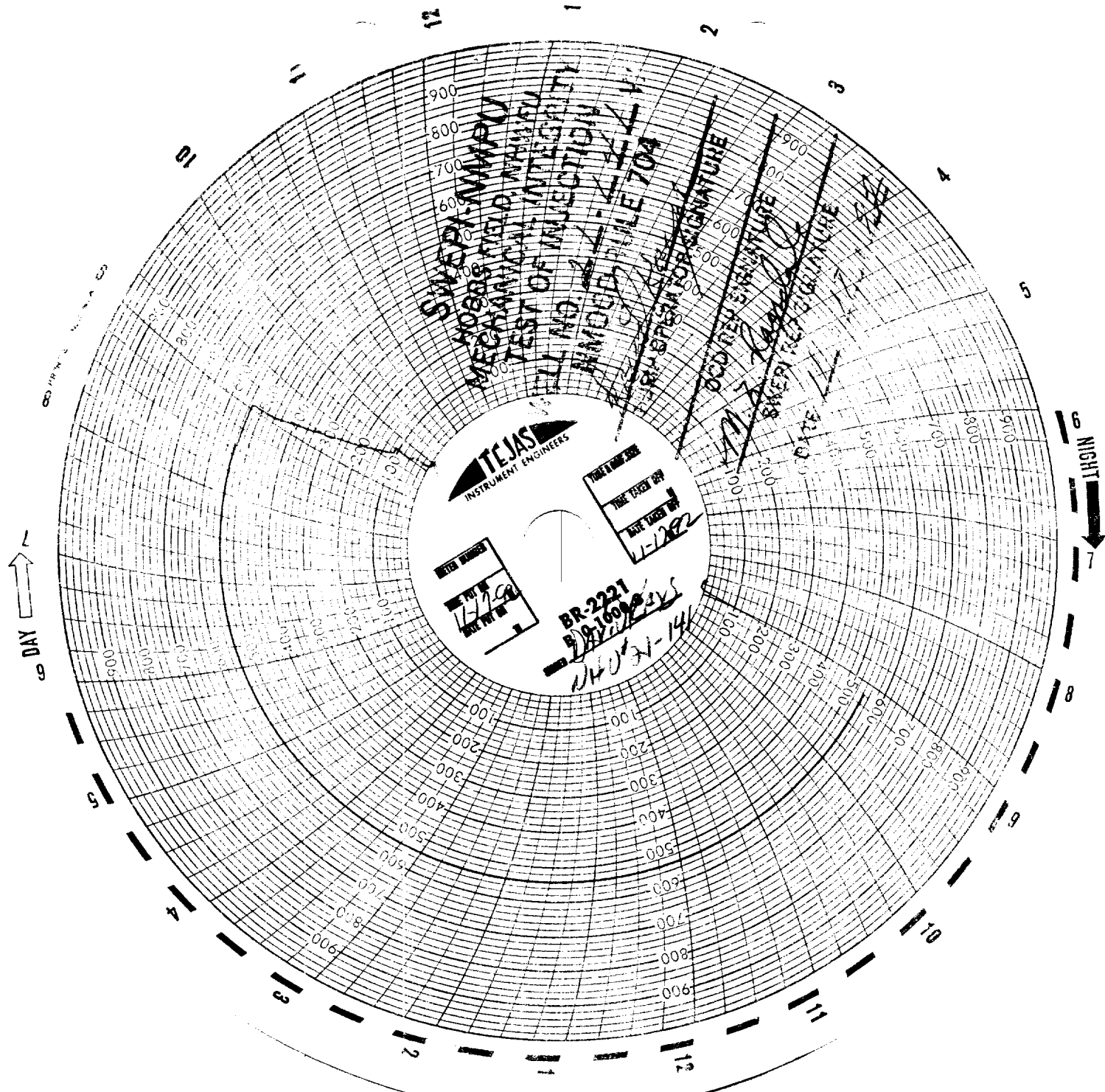

DATE 11/12/82
TEST NO. 704

ENTRANCE SIGNATURE

ENTRANCE SIGNATURE
[Signature]

TEST NO. 704
TEST OF INJECTION
MECHANICAL INTEGRITY
SPECIAL NMPU