

Submit 3 Copies
to Appropriate
District Office

State of New Mexico
Energy, Minerals and Natural Resources Department

Form C-103
Revised 1-1-89

DISTRICT I
P.O. Box 1980, Hobbs, NM 88240

DISTRICT II
P.O. Drawer DD, Artesia, NM 88210

DISTRICT III
1000 Rio Brazos Rd., Aztec, NM 87410

OIL CONSERVATION DIVISION
P.O. Box 2088
Santa Fe, New Mexico 87504-2088

WELL API NO.
5. Indicate Type of Lease STATE <input type="checkbox"/> FEE <input checked="" type="checkbox"/>
6. State Oil & Gas Lease No.
7. Lease Name or Unit Agreement Name N. HOBBS (G/SA) UNIT SECTION 21
8. Well No. 241
9. Pool name or Wildcat HOBBS (G/SA)
10. Elevation (Show whether DF, RKB, RT, GR, etc.) 3646' GR

SUNDRY NOTICES AND REPORTS ON WELLS
(DO NOT USE THIS FORM FOR PROPOSALS TO DRILL OR TO DEEPEN OR PLUG BACK TO A
DIFFERENT RESERVOIR. USE "APPLICATION FOR PERMIT"
(FORM C-101) FOR SUCH PROPOSALS.)

1. Type of Well: OIL WELL <input checked="" type="checkbox"/> GAS WELL <input type="checkbox"/> OTHER	2. Name of Operator Shell Western E&P Inc.	3. Address of Operator P.O. Box 576 Houston, TX 77001-0576 (WCK 4587)	4. Well Location Unit Letter N : 330 Feet From The SOUTH Line and 1650 Feet From The WEST Line Section 21 Township 18S Range 38E NMPM LEA County
--	---	--	--

11. Check Appropriate Box to Indicate Nature of Notice, Report, or Other Data	
NOTICE OF INTENTION TO:	SUBSEQUENT REPORT OF:
PERFORM REMEDIAL WORK <input type="checkbox"/>	REMEDIAL WORK <input type="checkbox"/>
TEMPORARILY ABANDON <input type="checkbox"/>	ALTERING CASING <input type="checkbox"/>
PULL OR ALTER CASING <input type="checkbox"/>	COMMENCE DRILLING OPNS. <input type="checkbox"/>
OTHER: <input type="checkbox"/>	PLUG AND ABANDONMENT <input type="checkbox"/>
	CASING TEST AND CEMENT JOB <input type="checkbox"/>
	OTHER: TA'D <input checked="" type="checkbox"/>

12. Describe Proposed or Completed Operations (Clearly state all pertinent details, and give pertinent dates, including estimated date of starting any proposed work) SEE RULE 1103.

9-13 TO 9-15-92:

POH W/PROD EQMT. CO W/BIT & SCRPR TO 4170', POH. SET CIBP @ 4148'. PT WELL TO 300#.
DID NOT TST, HAD LK ON 5-1/2 IN. CSG. DUG OUT WH & FOUND LK @ SURF IMMED ABV HGR FLG.
POH W/TBG. RIH W/5-1/2 IN. PKR & SET IMMED ABV CIBP. PT CIBP TO 1000#, HELD. CIRC
HOLE W/150 BBLS FW. WELL COMPLETELY ISOLATED. CUT & WELD 3' NEW CSG ONTO EXISTING CSG
ABV HGR FLG. REL PKR. PT PROD CSG & CIBP TO 300# FOR 30 MIN, HELD. (NOTIFIED NMOCD
PRIOR TO TSTG; CHART ATTACHED.) CIRC PKR FL. POH W/PKR. SECURED WELL FOR TA'D STATUS.
CLN WH & LOC. WELL TA'D.

PURSUANT TO THE PROVISIONS OF NMOCD RULE 203, SHELL WESTERN HEREBY REQUESTS TEMPORARY
ABANDONMENT STATUS FOR A PERIOD OF FIVE YEARS.

I hereby certify that the information above is true and complete to the best of my knowledge and belief.

SIGNATURE J. Marcus Winder TITLE TECH. MANAGER - ENVIR. ENG. DATE 9/23/92
TYPE OR PRINT NAME W. F. N. KELLDORF TELEPHONE NO. 713/870-3797

(This space for State Use)

ORIGINAL SIGNED BY JERRY SEXTON
DISTRICT I SUPERVISOR

APPROVED BY _____ TITLE _____ DATE _____

CONDITIONS OF APPROVAL, IF ANY:

This Approval of Temporary
Abandonment Expires 10-4-97

SEP 28 '92

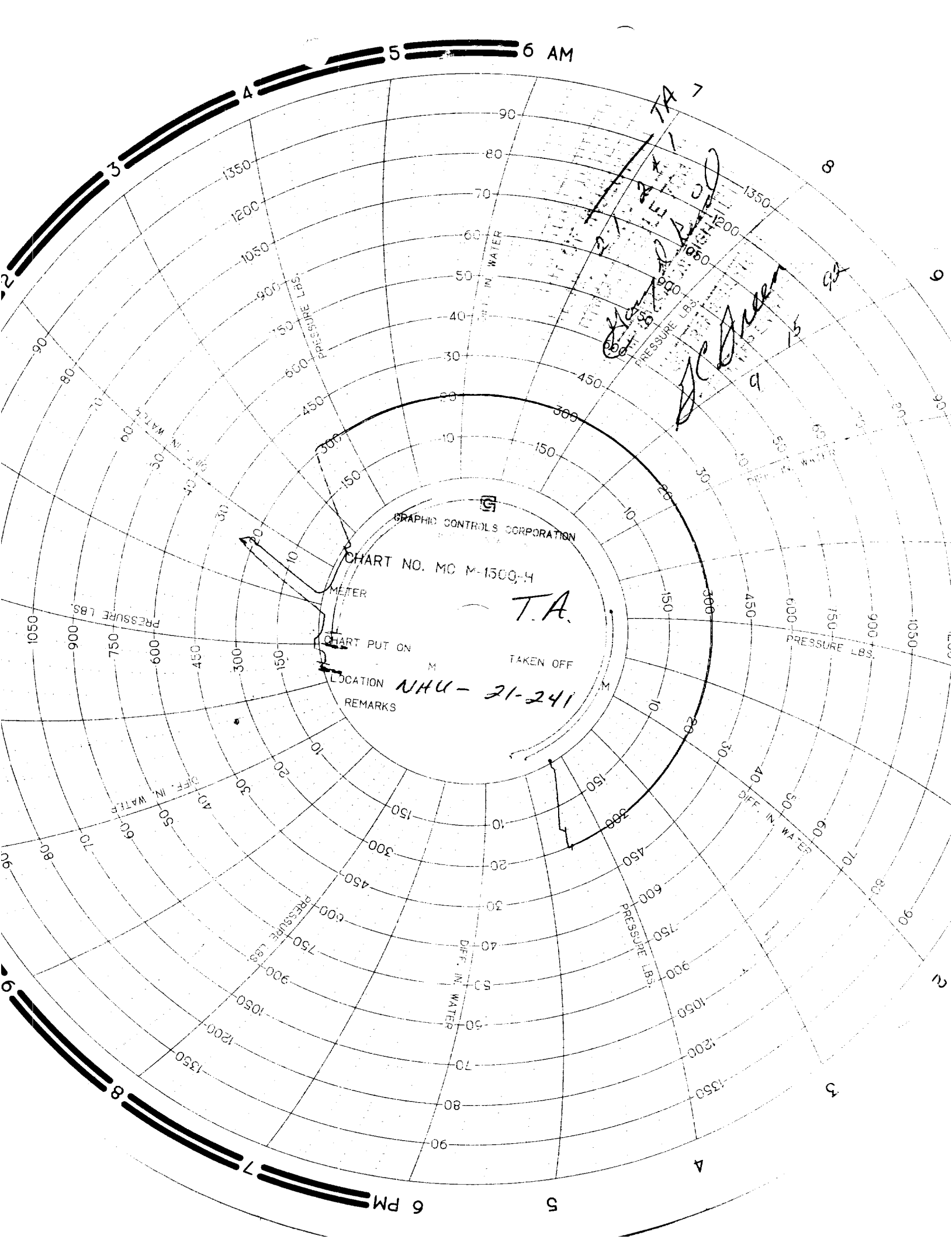

GRAPHIC CONTROLS CORPORATION

CHART NO. MC M-1500-H

METER

CHART PUT ON

M

TAKEN OFF

LOCATION

REMARKS

NHU-21-241

T.A.

Handwritten signatures and notes in the top right quadrant, including 'TA 7' and 'TA 1'.

6 AM

6 PM

RECEIVED

SEP 24 1997

TEST OF INJECTION TA
WELL NO. 21-2412
NMOOD RULE 704

Harry D. Reed
PUMP OPERATOR SIGNATURE

PROD REP SIGNATURE
E. J. Green
9 15 92

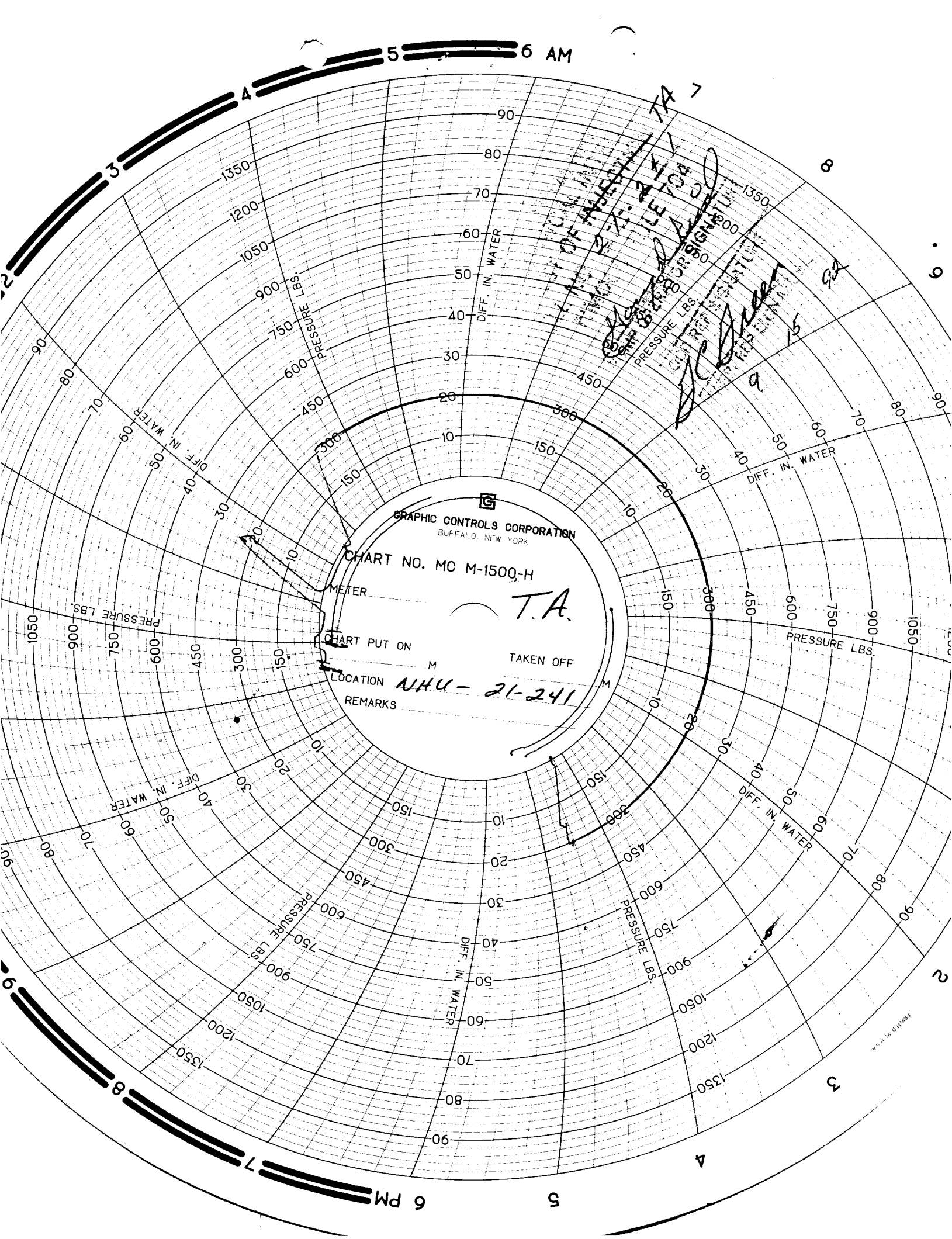

5 6 AM

GRAPHIC CONTROLS CORPORATION
BUFFALO, NEW YORK

CHART NO. MC M-1500-H

METER

CHART PUT ON

M

TAKEN OFF

LOCATION

REMARKS

NHU-21-241

T.A.

TA 7

PRINTED IN U.S.A.

6 PM

5

RECEIVED
SEP 28 1992

SWEP-NMCD
HOBBS FIELD, NMCD
MECHANICAL INTEGRITY
TEST OF INJECTION TA
WELL NO. 21-2412
NMOCD RULE 704
Harry D. Reed
PUMP OPERATOR SIGNATURE

OCD REP SIGNATURE
E. C. Green
SWEP REP SIGNATURE
DATE 9-15-92