

NEW MEXICO OIL CONSERVATION COMMISSION

Well Location and Acreage Dedication Plat

Section A.

Date 7-10-1957

Operator GREAT WESTERN DRILLING CO Lease CARTER
Well No. 2 Unit Letter N Section 3 Township 18-S Range 39-E NMPM
Located 330 Feet From SOUTH Line, 2310 Feet From WEST Line
County LEA G. L. Elevation 3632.1 Dedicated Acreage 40 Acres
Name of Producing Formation SAN ANDRES Pool S. CARTER (S.A.)

1. Is the Operator the only owner* in the dedicated acreage outlined on the plat below?
Yes X No .
2. If the answer to question one is "no," have the interests of all the owners been consolidated by communitization agreement or otherwise? Yes No . If answer is "yes," Type of Consolidation
3. If the answer to question two is "no," list all the owners and their respective interests below:

Owner

Land Description

Section B

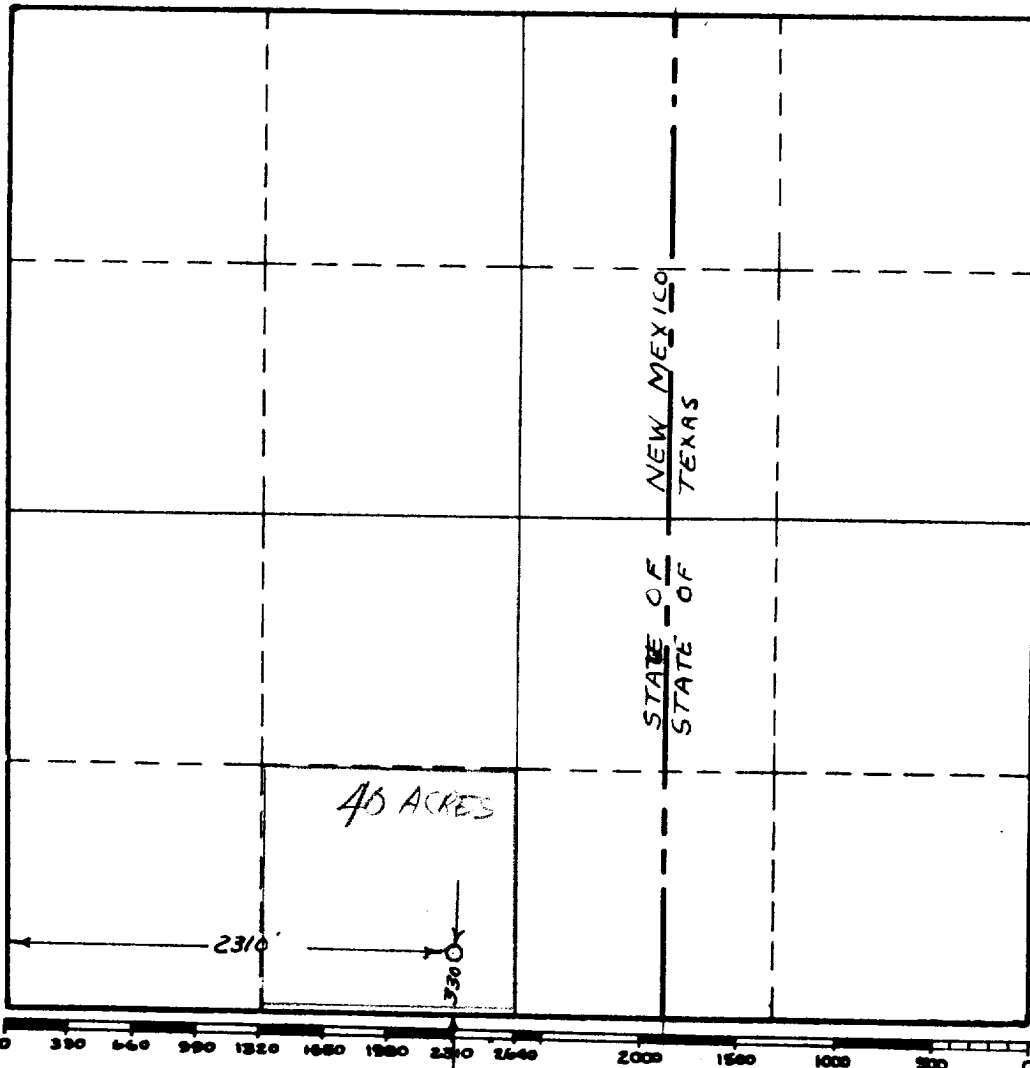

This is to certify that the information in Section A above is true and complete to the best of my knowledge and belief.

Great Western Drilling Co.
(Operator)

Calvin
(Representative)

Box 1659, Midland, Texas
Address

This is to certify that the well location shown on the plat in Section B was plotted from field notes of actual surveys made by me or under my supervision and that the same is true and correct to the best of my knowledge and belief.

Date Surveyed 7-10-57

John W. West
Registered Professional
Engineer and/or Land Surveyor.

Certificate No. 676

(See instructions for completing this form on the reverse side)