

NEW MEXICO OIL CONSERVATION COMMISSION
Well Location and Acreage Dedication Plat

Section A.

Operator JOHN M. KELLY Lease Burton Federal
Well No. 1 Unit Letter O Section 5 Township 18 S. Range 39 E. NMPM
Located 660 Feet From South Line, 330 Feet From East Line
County Lea G. T. Elevation 3600 Gr. Dedicated Acreage _____ Acres
Name of Producing Formation San Andres Pool Carter

1. Is the Operator the only owner* in the dedicated acreage outlined on the plat below?
Yes X No _____.
2. If the answer to question one is "no," have the interests of all the owners been consolidated by communitization agreement or otherwise? Yes _____ No _____. If answer is "yes," Type of Consolidation Lease
3. If the answer to question two is "no," list all the owners and their respective interests below:

Owner

Land Description

Section B

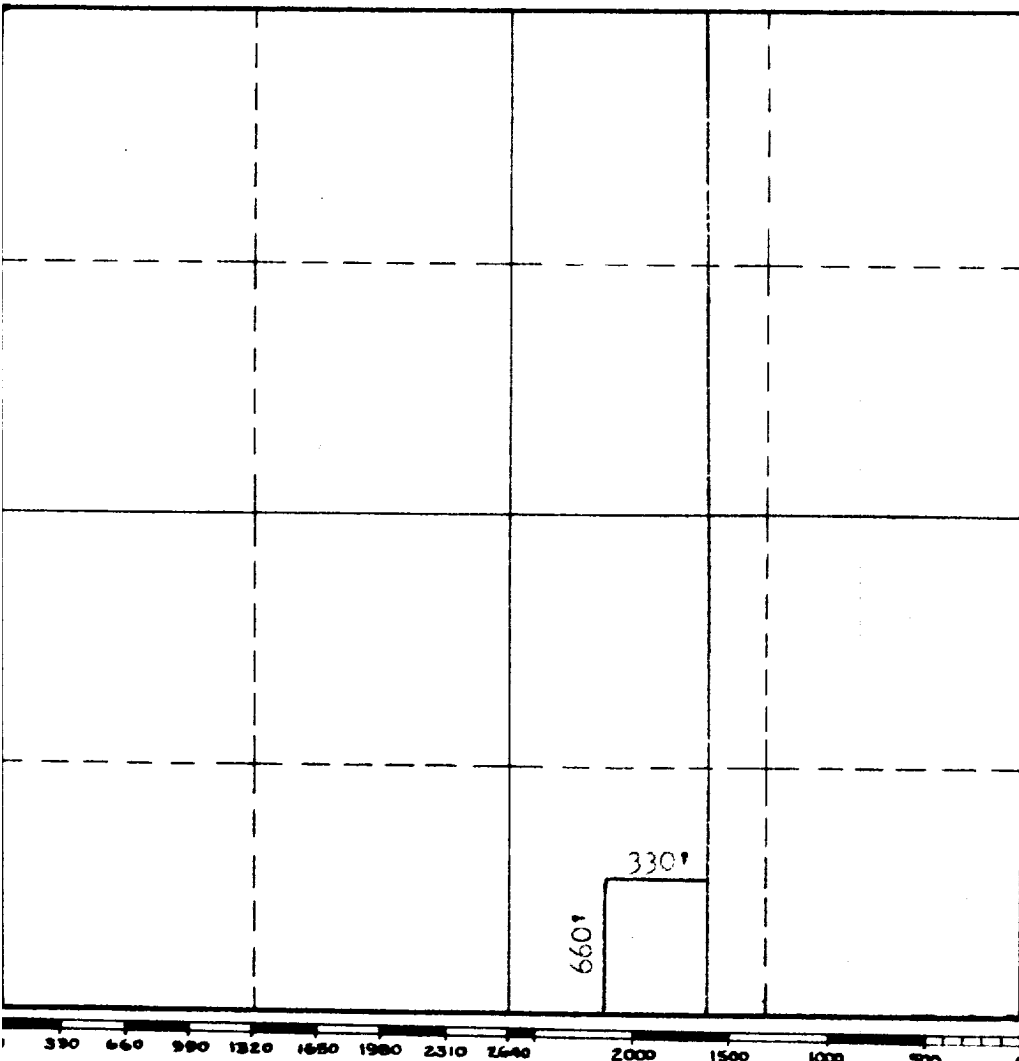

This is to certify that the information in Section A above is true and complete to the best of my knowledge and belief.

JOHN M. KELLY

(Operator)

Samuel D. McPherson
(Representative)

Roswell, New Mexico
Address

This is to certify that the well location shown on the plat in Section B was plotted from field notes of actual surveys made by me or under my supervision and that the same is true and correct to the best of my knowledge and belief.

Date Surveyed 6/27/57

George A. Hinchfield
Registered Professional
Engineer and/or Land Surveyor.

Certificate No. 1528