

NEW MEXICO  
OIL CONSERVATION COMMISSION

Form C-128

HOBBS OFFICE OF Gas Proration Plat  
Well Location and/or Oil

Date 1-24-1957

Operator Great Western Drilling Co. <sup>1957 FEB 4 AM 10:34</sup> Lease Sylvester Johnson

Well No. 1 Section 8 Township 18 South Range 39 East NMPM

Located 660 Feet From North Line, 330 Feet From East Line,

Lea County, New Mexico. G. L. Elevation 3626.7

Name of Producing Formation \_\_\_\_\_ Pool \_\_\_\_\_ Dedicated Acreage \_\_\_\_\_

(Note: All distances must be from outer boundaries of Section)

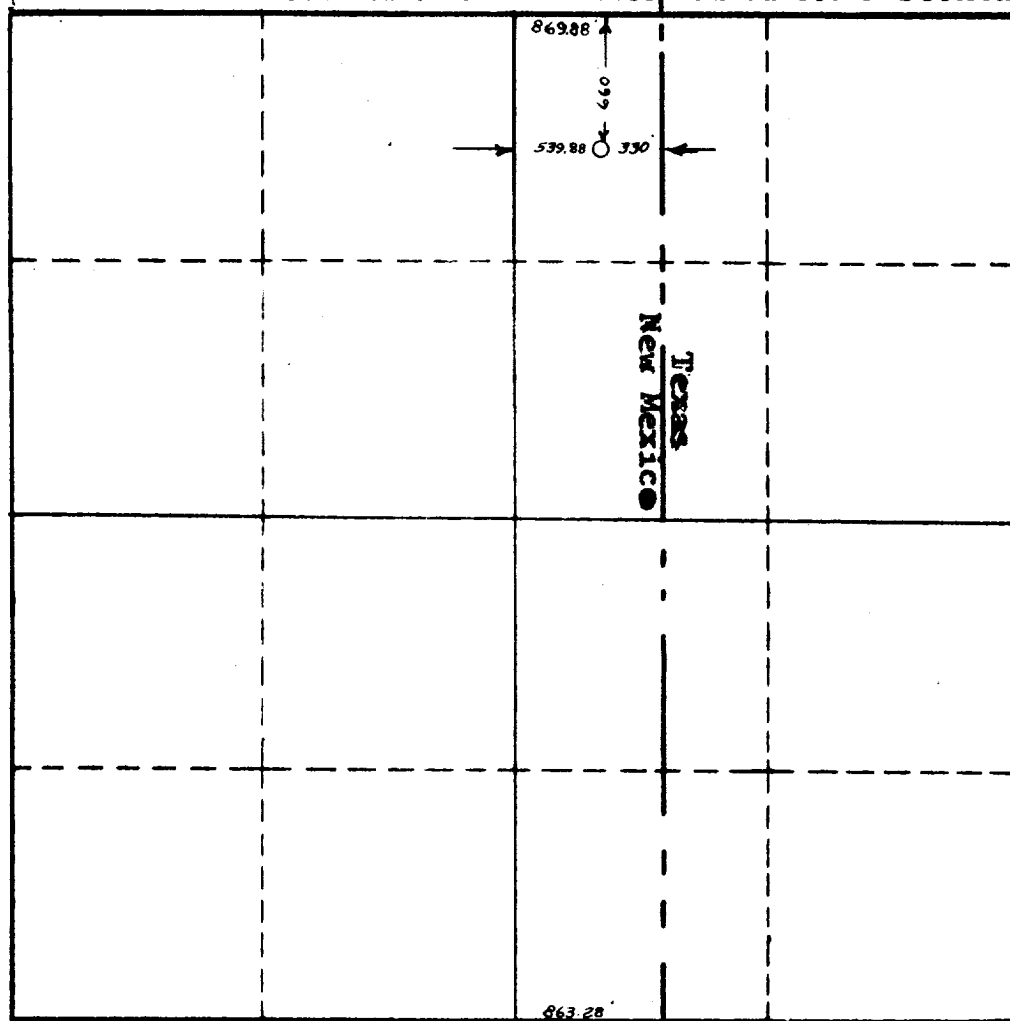

NOTE

This section of  
form is to be  
used for gas  
wells only.



SCALE: 1"=1000'

1. Is this Well a Dual Comp. ? Yes \_\_\_ No \_\_\_.
2. If the answer to Question 1 is yes, are there any other dually completed wells within the dedicated acreage? Yes \_\_\_ No \_\_\_.

This is to certify that the above plat was prepared from field notes of actual surveys made by me or under my supervision and that the same are true and correct to the best of my knowledge and belief.

Name \_\_\_\_\_  
Position \_\_\_\_\_  
Representing \_\_\_\_\_  
Address \_\_\_\_\_

Date Surveyed 1-23-1957  
John W. West  
Registered Professional Engineer and/or  
Land Surveyor