

Submit 3 Copies To Appropriate District
Office
District I
1625 N. French Dr., Hobbs, NM 87240
District II
811 South First, Artesia, NM 87210
District III
1000 Rio Brazos Rd., Aztec, NM 87410
District IV
2040 South Pacheco, Santa Fe, NM 87505

State of New Mexico
Energy, Minerals and Natural Resources

Form C-103
Revised March 25, 1999

OIL CONSERVATION DIVISION
2040 South Pacheco
Santa Fe, NM 87505

WELL API NO. 30-025-01541 08334
5. Indicate Type of Lease STATE <input checked="" type="checkbox"/> FEE <input type="checkbox"/>
6. State Oil & Gas Lease No. B-2516
7. Lease Name or Unit Agreement Name: SEMGAU
8. Well No. 702W
9. Pool name or Wildcat Maljamar Grayburg San Andres
10. Elevation (Show whether DR, RKB, RT, GR, etc.) GR 4081'

SUNDRY NOTICES AND REPORTS ON WELLS
(DO NOT USE THIS FORM FOR PROPOSALS TO DRILL OR TO DEEPEN OR PLUG BACK TO A DIFFERENT RESERVOIR. USE "APPLICATION FOR PERMIT" (FORM C-101) FOR SUCH PROPOSALS.)

1. Type of Well: Oil Well <input type="checkbox"/> Gas Well <input type="checkbox"/> Other Injection Well
2. Name of Operator XTO Energy Inc.
3. Address of Operator 3000 N. Garfield, Suite 175 Midland, Texas 79705
4. Well Location Unit Letter J : 1980 feet from the South line and 1980 feet from the West line Section 29 Township 17S Range 33E NMPM County Lea

11. Check Appropriate Box to Indicate Nature of Notice, Report, or Other Data

NOTICE OF INTENTION TO:

- PERFORM REMEDIAL WORK ☐ PLUG AND ABANDON ☐
TEMPORARILY ABANDON ☐ CHANGE PLANS ☐
PULL OR ALTER CASING ☐ MULTIPLE COMPLETION ☐

SUBSEQUENT REPORT OF:

- REMEDIAL WORK ☐ ALTERING CASING ☐
COMMENCE DRILLING OPNS. ☐ PLUG AND ABANDONMENT ☐
CASING TEST AND CEMENT JOB ☐

OTHER:

☐ OTHER: **Mechanical Integrity Test** ☒

12. Describe Proposed or Completed Operations (Clearly state all pertinent details, and give pertinent dates, including estimated date of starting any proposed work). SEE RULE 1103. For Multiple Completions: Attach wellbore diagram of proposed completion or recompilation.

The scheduled State bradenhead test was done on November 12, 2002 and witnessed by E. Gonzales of the New Mexico Oil Conservation Division. Good test. Mr. Gonzales suggested running a quarterly MIT on #702W and sending the chart to the NMOC. Test was done on 12/5/02, TP 2175 psig, CP 360 psig. Chart attached.

I hereby certify that the information above is true and complete to the best of my knowledge and belief.

SIGNATURE Janice Courtney TITLE Regulatory Tech DATE 12/19/02

Type or print name Janice Courtney ORIGINAL SIGNED BY GARY W. WINK Telephone No. 915/682-8873

(This space for State use)

APPROVED BY GARY W. WINK TITLE CC FIELD REPRESENTATIVE II/STAFF MANAGER DATE DEC 30 2002

Conditions of approval, if any:

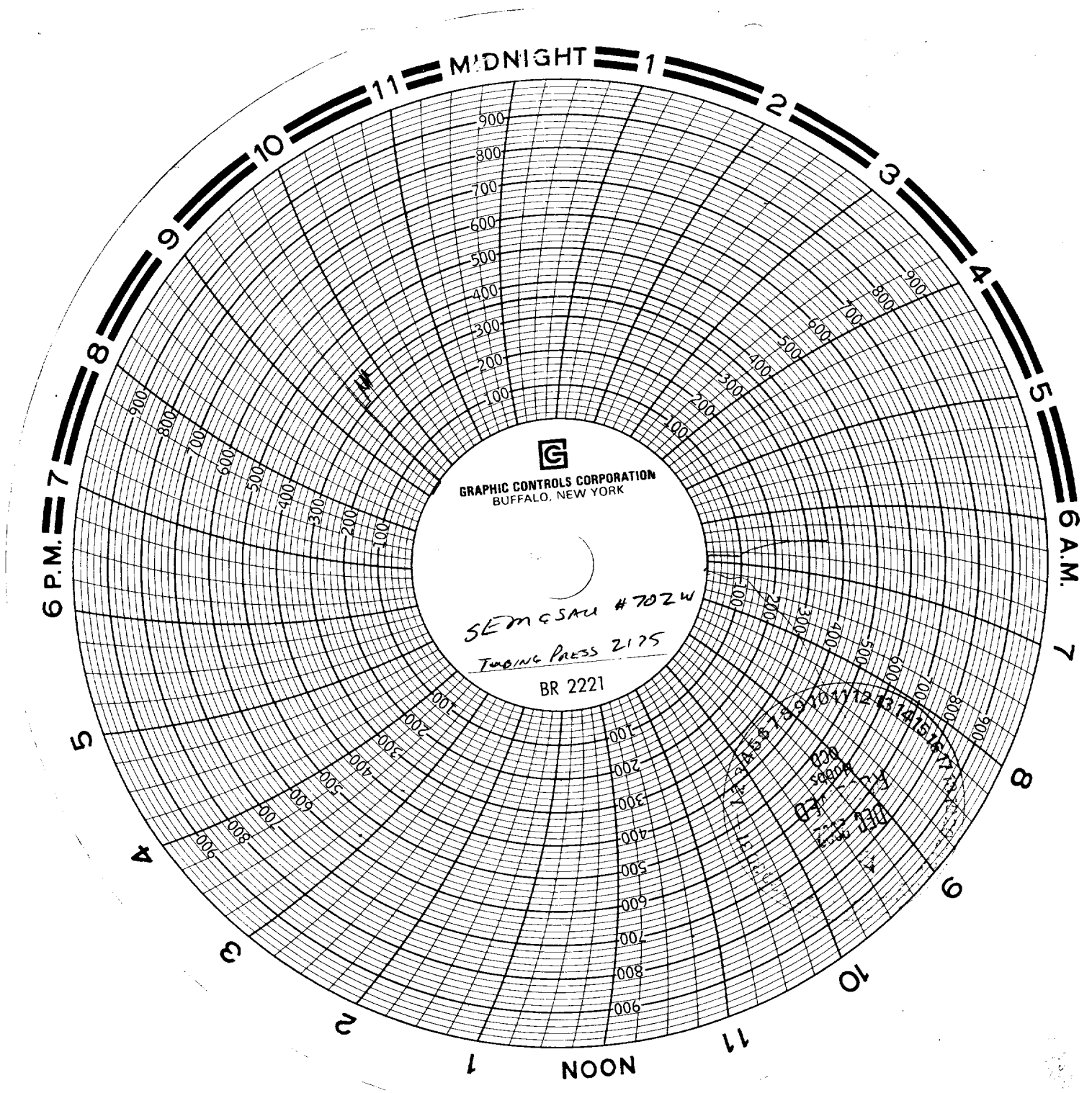

XTO

SEMSU # 702

12-5-02

CP 360 psig

John Wilke

Jam Allen

REC'D. / MIDLAND
DEC 12 2002