

NEW MEXICO OIL CONSERVATION COMMISSION
Santa Fe, New Mexico

MISCELLANEOUS REPORTS ON WELLS

Submit this report in TRIPLICATE to the District Office, Oil Conservation Commission, within 10 days after the work specified is completed. It should be signed and filed as a report on Beginning Drilling Operations, Results of test of casing shut-off, result of plugging of well, result of well repair, and other important operations, even though the work was witnessed by an agent of the Commission. See additional instructions in the Rules and Regulations of the Commission.

Indicate Nature of Report by Checking Below

REPORT ON BEGINNING DRILLING OPERATIONS		REPORT ON RESULT OF TEST OF CASING SHUT-OFF		REPORT ON REPAIRING WELL	
REPORT ON RESULT OF PLUGGING WELL		REPORT ON RECOMPLETION OPERATION		REPORT ON Temperature Survey and Bradenhead check	X

9-30-53
(Date)

Hobbs, N.M.
(Place)

Following is a report on the work done and the results obtained under the heading noted above at the

Continental Oil Co.
(Company or Operator)

Grimes
(Lease)

(Contractor)

, Well No. 1 in the SW 1/4 SE 1/4 of Sec. 28

T. 18, R. 38, NMPM, Hobbs Pool, Lea County.

The Dates of this work were as follows: 9-25-53

Notice of intention to do the work (was) (was not) submitted on Form C-102 on _____, 19____,
(Cross out incorrect words)

and approval of the proposed plan (was) (was not) obtained.

DETAILED ACCOUNT OF WORK DONE AND RESULTS OBTAINED

Subject well was tested in compliance with NMOCC memorandum dated 8-25-53.

Temperature Survey: Two copies of the temperature survey are attached.

Pressure Survey: BHP at datum, 1114 psi. Results of the pressure survey are reported on form C-124.

Bradenhead Check: With tubing pressure of 650 psi, 7" casing pressure 1025 psi, and bradenhead pressure 1000 psi, the bradenhead was opened to atmosphere; casing pressure dropped to 900 psi in 45 minutes, and an ungauged volume of gas flowed from the bradenhead. After shut-in, pressures built up to 1000 psi on both casing and bradenhead.

Witnessed by _____
(Name) (Company) (Title)

Approved: OIL CONSERVATION COMMISSION

A. J. STANLEY

(Name)

I hereby certify that the information given above is true and complete to the best of my knowledge.

Name C. C. Wilson

Position Dist. Supt.

Representing Continental Oil Co.

Address Box 427 - Hobbs, N.M.

(Title)

(Date)

CODER BUCK COMPANY, INC. NEW WOOD, MASSACHUSETTS.
PRINTED IN U.S.A.

NO. 318 20 DIVISIONS PER INCH BOTH WAYS. 150 BY 200 DIVISIONS.

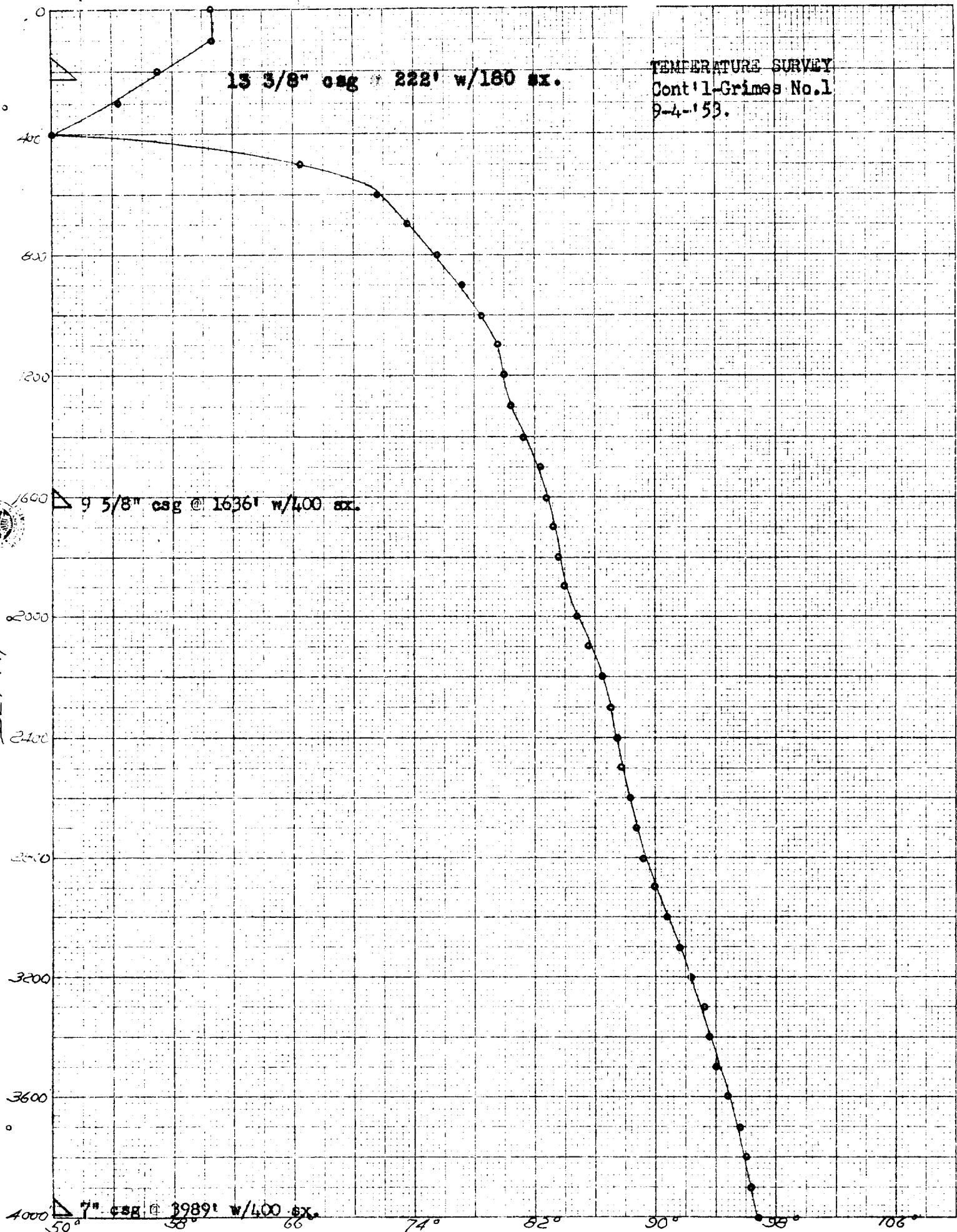

TEMPERATURE SURVEY
Cont'l-Grimes No.1
9-4-53.

TEMPERATURE - F.

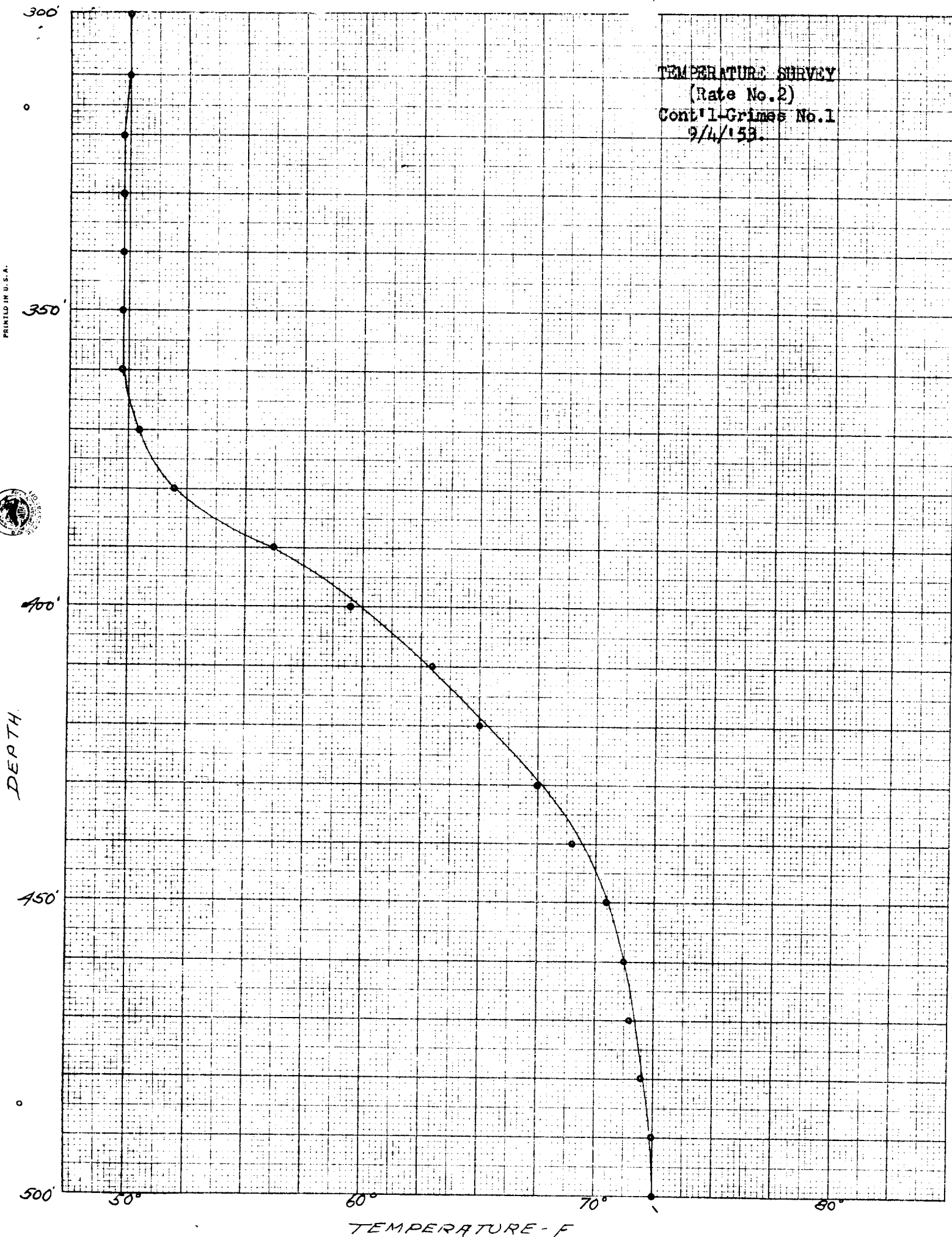

NEW MEXICO OIL CONSERVATION COMMISSION

COMPANY Continental Oil

BOTTOM HOLE PRESSURES

1000

POOL

POOL DATUM -100

NOMINAL SHUT-IN TIME 24

HRS: AVERAGE POOL TEMPERATURE 96

FO

LEASE	WELL NO.	UNIT	S-T-R	DATE PRESS. RUN	TIME S.T. HRS/MINS.	D.F. ELEV.	GAUGE DEPTH	GRADIENT TBG.	B.H.P. @ GAUGE DEPTH	B.H.P. @ POOL DATUM	PREV. TEST @ DATUM PRESS.	DATE
	1	0	20-11-36	9-4-53	24	3639	4039	.34	1114	1114	1048	2-52
	2	1	20-10-38	9-6-53	24/30	3635	4035	.33	1104	1094	1190	2-52
	3	1	20-10-38	9-6-53	28	3641	4041	.33	1101	1101	1153	2-52
	4	1	20-10-38	9-9-53	24	3638	4038	.33	1098	1068	1110	2-52

