

DUPLICATE

NEW MEXICO OIL CONSERVATION COMMISSION  
Santa Fe, New Mexico

RECEIVED  
SEP 30 1953  
OIL CONSERVATION COMMISSION  
HOBBS-OFFICE

MISCELLANEOUS REPORTS ON WELLS

Submit this report in TRIPLICATE to the District Office, Oil Conservation Commission, within 10 days after the work specified is completed. It should be signed and filed as a report on Beginning Drilling Operations, Results of test of casing shut-off, result of plugging of well, result of well repair, and other important operations, even though the work was witnessed by an agent of the Commission. See additional instructions in the Rules and Regulations of the Commission.

Indicate Nature of Report by Checking Below

REPORT ON BEGINNING DRILLING OPERATIONS		REPORT ON RESULT OF TEST OF CASING SHUT-OFF		REPORT ON REPAIRING WELL	
REPORT ON RESULT OF PLUGGING WELL		REPORT ON RECOMPLETION OPERATION		REPORT ON (Other) Special Survey	X

9-28-53  
(Date)

Hobbs, New Mexico  
(Place)

Following is a report on the work done and the results obtained under the heading noted above at the

Shell Oil Company  
(Company or Operator)

Turner  
(Lease)

Company Unit  
(Contractor)

Well No. 2 in the NW 1/4 NE 1/4 of Sec. 34,

T. 18, R. 36, NMPM, Pool, County.

The Dates of this work were as follows: 9-9-53

Notice of intention to do the work ~~was~~ (was not) submitted on Form C-102 on \_\_\_\_\_, 19\_\_\_\_, (Cross out incorrect words)

and approval of the proposed plan (was) (was not) obtained.

DETAILED ACCOUNT OF WORK DONE AND RESULTS OBTAINED

Bottom Hole Pressure, Temperature & Bradenhead Surveys were made as per Commission order dated 8-25-53. BHP results recorded on Form C-124 and temperature survey results attached. The bradenhead test results are as follows:

PIPE SIZE	PSI
12 1/2"	0
9 5/8"	120 Bled to 0 psi in 5 minutes
7"	400

Witnessed by P. K. Harris  
(Name)

Shell Oil Company  
(Company)

Engineer Asst.  
(Title)

Approved: OIL CONSERVATION COMMISSION

J. D. Savage  
(Name)

I hereby certify that the information given above is true and complete to the best of my knowledge.

ORIGINAL SIGNED BY  
J. D. SAVAGE

Name \_\_\_\_\_

Position Division Reclamation Engineer

Representing Shell Oil Company

Address Box 1957, Hobbs, New Mexico

(Title)

(Date)

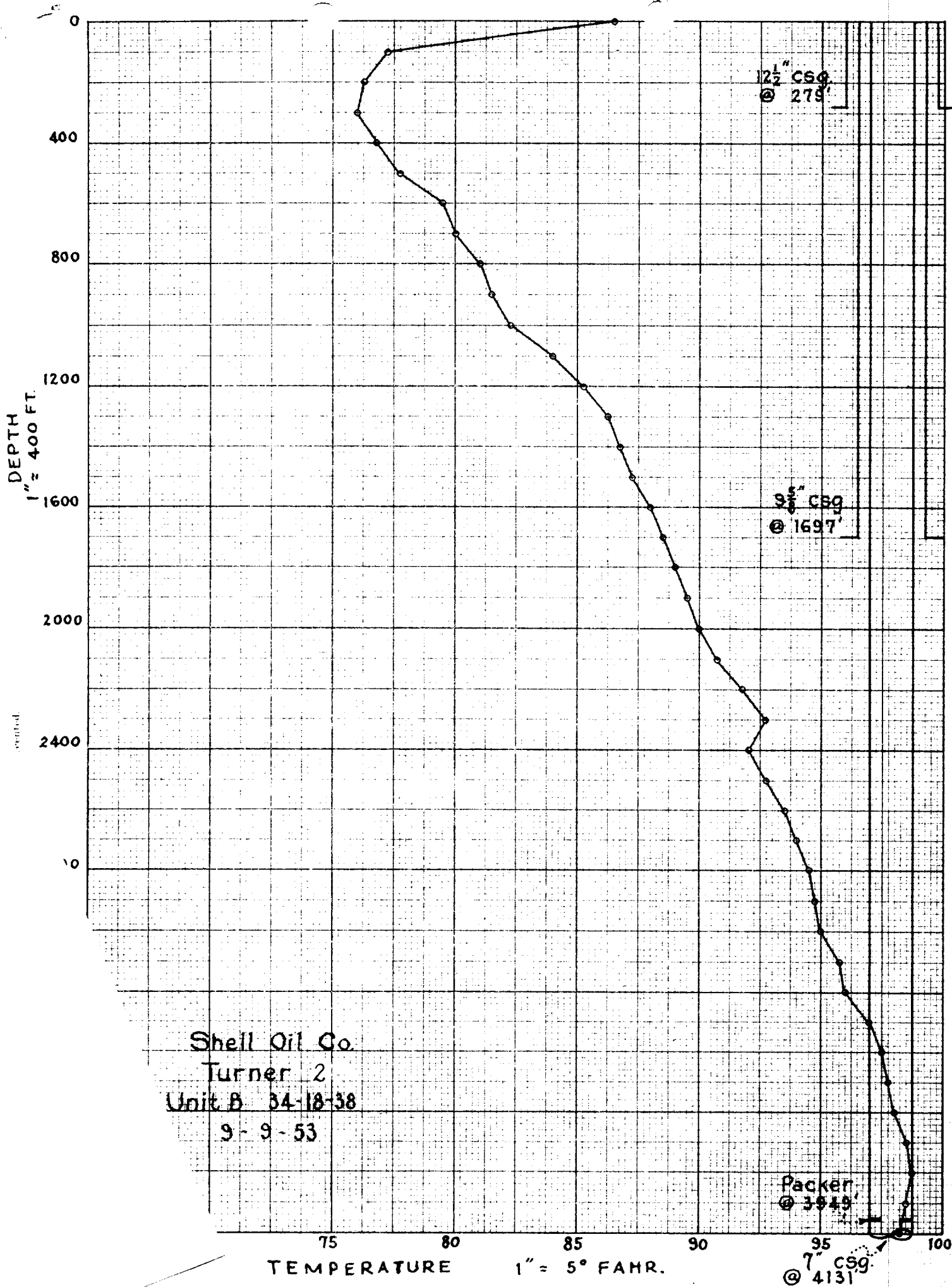

NEW MEXICO OIL CONSERVATION COMMISSION  
Santa Fe, New Mexico

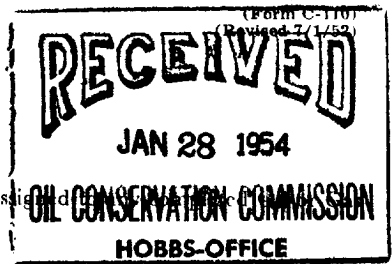

It is necessary that Form C-104 be approved before this form can be approved an initial allowable be assigned to the well. Submit this form in QUADRUPPLICATE.

CERTIFICATE OF COMPLIANCE AND AUTHORIZATION  
TO TRANSPORT OIL AND NATURAL GAS

Company or Operator..... **Shell Oil Company** ..... Lease..... **Turner**

Address. **Box 1957, Hobbs, New Mexico** ..... **Box 1509, Midland, Texas**  
(Local or Field Office) (Principal Place of Business)

Unit..... **B** ....., Well(s) No..... **2** ....., Sec. **35** ....., T. **18** ....., R. **38** ....., Pool..... **Hobbs**

County..... **Lea** ..... Kind of Lease:..... **Patented**

If Oil well Location of Tanks.....

Authorized Transporter..... **Phillips Petroleum Co.** ..... Address of Transporter

**Box 758, Hobbs, New Mexico** ..... **Box 6666, Odessa, Texas**  
(Local or Field Office) (Principal Place of Business)

Per cent of ~~Oil~~ or Natural Gas to be Transported..... **100%** ..... Other Transporters authorized to transport Oil or Natural Gas from this unit are..... **None**

REASON FOR FILING: (Please check proper box)

NEW WELL.....  CHANGE IN OWNERSHIP.....

CHANGE IN TRANSPORTER.....  OTHER (Explain under Remarks).....

REMARKS:

**This report covers casinghead gas production on the above lease in accordance with Commission Order R-98-A, Paragraph 9, Rule 1109, Section (A).**

The undersigned certifies that the Rules and Regulations of the Oil Conservation Commission have been complied with.

Executed this the..... day of..... **JAN 27 1954** ..... 19.....

**SHELL OIL COMPANY,**

Approved....., 19.....

OIL CONSERVATION COMMISSION

(Original Signed By  
By..... **L. E. Slagle** .....

By.....

Title..... **Division Production Superintendent**

Title.....

## INSTRUCTIONS

This form shall be executed and filed in **QUADRUPPLICATE** with the District Office of the Oil Conservation Commission, covering each unit from which oil or gas is produced. A separate certificate shall be filed for each transporter authorized to transport oil or gas from a unit. After said certificate has been approved by the Oil Conservation Commission, one copy shall be forwarded to the transporter, one copy returned to the producer, and two copies retained by the Oil Conservation Commission.

A new certificate shall be filed to cover each change in operating ownership and each change in the transporter, except that in the case of a temporary change in the transporter involving less than the allowable production for one proration period, the operator shall in lieu of filing a new certificate notify the Oil Conservation Commission District Office, and the transporter authorized by certificate on file with the Commission, by letter of the estimated amount of oil or gas to be moved by the transporter temporarily moving oil or gas from the unit and the name of such temporary transporter and a copy of such notice shall also be furnished such temporary transporter. Such temporary transporter shall not move any more oil or gas than the estimated amount shown in said notice.

This certificate when properly executed and approved by the Oil Conservation Commission shall constitute a permit for pipe line connection and authorization to transport oil and gas from the property named therein and shall remain in full force and effect until

- (a) Operating ownership changes
- (a) The transporter is changed or
- (c) The permit is cancelled by the Commission.

If any of the rules and regulations of the Oil Conservation Commission have not been complied with at the same time this report is filed, explain fully under the heading "REMARKS."

In all cases where this certificate is filed to cover a change in operating ownership or a change in the transporter designated to move oil or gas, show under "REMARKS" the previous owner or operator and the transporter previously authorized to transport oil or gas.

A separate report shall be filed to cover each producing unit as designated by the Oil Conservation Commission.