

(SUBMIT IN TRIPLICATE)

UNITED STATES
DEPARTMENT OF THE INTERIOR
GEOLOGICAL SURVEY

1992 SEP 4 AM 6 57

Budget Bureau No. 42-R358.4.
Approval expires 12-31-60.

Land Office **New Mexico**

Lease No. **F 02770-4**

Unit _____

AUG 1962

REC'D
ARTS & CRAFTS

U. S. GEOLOGICAL SURVEY
ARTESIA, NEW MEXICO

SUNDRY NOTICES AND REPORTS ON WELLS

NOTICE OF INTENTION TO DRILL	X	SUBSEQUENT REPORT OF WATER SHUT-OFF
NOTICE OF INTENTION TO CHANGE PLANS		SUBSEQUENT REPORT OF SHOOTING OR ACIDIZING
NOTICE OF INTENTION TO TEST WATER SHUT-OFF		SUBSEQUENT REPORT OF ALTERING CASING
NOTICE OF INTENTION TO RE-DRILL OR REPAIR WELL		SUBSEQUENT REPORT OF RE-DRILLING OR REPAIR
NOTICE OF INTENTION TO SHOOT OR ACIDIZE		SUBSEQUENT REPORT OF ABANDONMENT
NOTICE OF INTENTION TO PULL OR ALTER CASING		SUPPLEMENTARY WELL HISTORY
NOTICE OF INTENTION TO ABANDON WELL		

(INDICATE ABOVE BY CHECK MARK NATURE OF REPORT, NOTICE, OR OTHER DATA)

August 29 1962

Federal Board

Well No. 1-30 is located 660 ft. from S line and 1980 ft. from W line of sec. 30

SECT.	Sec. 30	18S	32E	N.M.P.M.
($\frac{1}{4}$ Sec. and Sec. No.)	(Twp.)	(Range)	(Meridian)	

Hackins Extension (Field)	Lee (County or Subdivision)	New Mexico (State or Territory)
-------------------------------------	---------------------------------------	---

The elevation of the derrick floor above sea level is 3676 ft. ground level.

DETAILS OF WORK

(State names of and expected depths to objective sands; show sizes, weights, and lengths of proposed casings; indicate mudding jobs, cementing points, and all other important proposed work)

I plan to drill a 4400' Grayburg test.

We propose to set approximately 100' of 7" surface casing.

We plan to run a 4 1/2" oil string through any pay and cement it so as to isolate the salt section.

All casing will be run and cemented using methods approved by the U. S. G. S.

I understand that this plan of work must receive approval in writing by the Geological Survey before operations may be commenced.

Company John H. Trigg

Address **P. O. Box 520**

Howell. New Mexico

By John J. [Signature]
Title **Operator**



1000

1000

1000

NEW MEXICO OIL CONSERVATION COMMISSION
WELL LOCATION AND ACREAGE DEDICATION PLAT

FORM C-128
Revised 5/1/57

SEE INSTRUCTIONS FOR COMPLETING THIS FORM ON THE REVERSE SIDE

SECTION A

Operator JOHN H. TRIGG		1962 SEP Lease AM 6-57	Well No. 1-30	
Unit Letter N	Section 30	Township 18 SOUTH	Range 32 EAST	County LEA
Actual Footage Location of Well: 660 feet from the SOUTH line and 1980 feet from the WEST line				
Ground Level Elev. 3675.6	Producing Formation Grayburg Sandstone	Pool Watkins Extension	Dedicated Acreage: 40 Acres	

1. Is the Operator the only owner in the dedicated acreage outlined on the plat below? YES ☒ NO ____ . ("Owner" means the person who has the right to drill into and to produce from any pool and to appropriate the production either for himself or for himself and another. (65-3-29 (e) NMSA 1935 Comp.)
2. If the answer to question one is "no," have the interests of all the owners been consolidated by communitization agreement or otherwise? YES ____ NO ____ . If answer is "yes," Type of Consolidation ____
3. If the answer to question two is "no," list all the owners and their respective interests below:

Owner	Land Description

SECTION B

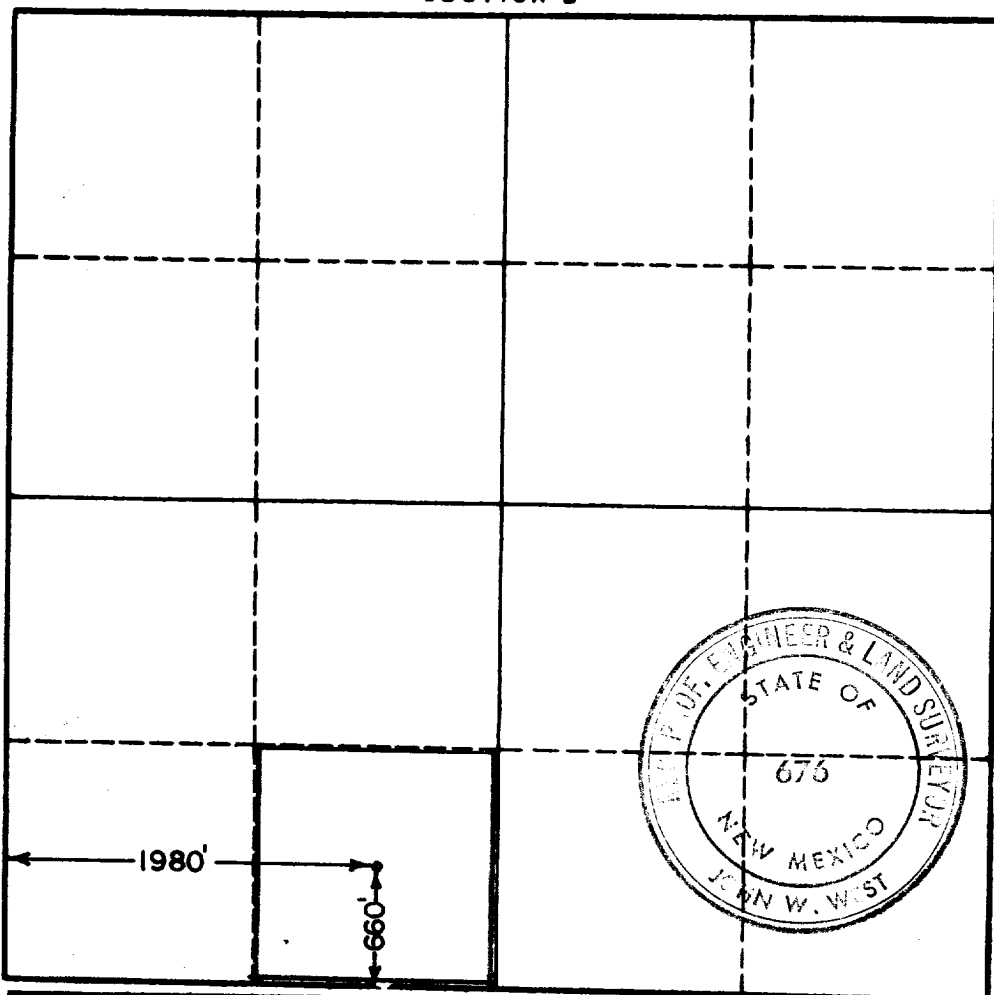

I hereby certify that the information in SECTION A above is true and complete to the best of my knowledge and belief.

Name <i>John H. Trigg</i>
Position Operator
Company John H. Trigg
Date August 29, 1962

I hereby certify that the well location shown on the plat in SECTION B was plotted from field notes of actual surveys made by me or under my supervision, and that the same is true and correct to the best of my knowledge and belief.

Date Surveyed 8-25-62
Registered Professional Engineer and/or Land Surveyor, JOHN W. WEST <i>John W. West</i>
Certificate No. N. M. - P. E. & L. S. NO. 676