

NUMBER OF COPIES RECEIVED	
DISTRIBUTION	
SANTA FE	
FILE	
U.S.G.S.	
LAND OFFICE	
TRANSPORTER	
PRODUCTION OFFICE	
OPERATOR	

NEW MEXICO OIL CONSERVATION COMMISSION
Santa Fe, New Mexico

Form C-101
Revised 12/1/55

NOTICE OF INTENTION TO DRILL

Notice must be given to the District Office of the Oil Conservation Commission and approval obtained before drilling or recompletion begins. If changes in the proposed plan are considered advisable, a copy of this notice showing such changes will be returned to the sender. Submit this notice in QUINTUPPLICATE. One copy will be returned following approval. See additional instructions in Rules and Regulations of the Commission. If State Land submit 6 Copies. Attach Form C-128 in triplicate to first 3 copies of Form C-101.

Midland, Texas
(Place)

January 24, 1964
(Date)

OIL CONSERVATION COMMISSION
SANTA FE, NEW MEXICO

Gentlemen:

You are hereby notified that it is our intention to commence the Drilling of a well to be known as
TEXACO Inc.

(Company or Operator)
State of New Mexico "AB", Well No. 6, in I (Unit) The well is
(Lease)

located 2310 feet from the South line and 660 feet from the
East line of Section 6, T-18-S, R-35-E, NMPM.

(GIVE LOCATION FROM SECTION LINE) Vacuum Pool, Lea County

D	C	B	A
E	F	G	H
L	K	J	I
M	N	O	P

If State Land the Oil and Gas Lease is No. B-1031-1

If patented land the owner is _____

Address _____

We propose to drill well with drilling equipment as follows: Rotary

The status of plugging bond is \$10,000 blanket surety bond
Maryland Casualty Co. filed with State Geologist

Drilling Contractor UNKNOWN AT PRESENT

We intend to complete this well in the San Andres
formation at an approximate depth of 4720 feet.

CASING PROGRAM

We propose to use the following strings of Casing and to cement them as indicated:

Size of Hole	Size of Casing	Weight per Foot	New or Second Hand	Depth	Sacks Cement
		SEE ATTACHED SHEET			

If changes in the above plans become advisable we will notify you immediately.

ADDITIONAL INFORMATION (If recompletion give full details of proposed plan of work.)

Approved _____, 19____
Except as follows:

Sincerely yours,

TEXACO Inc.
(Company or Operator)
By J. J. Velten
Position Division Civil Engineer

Send Communications regarding well to

Name J. J. Velten
Address P. O. Box 3109, Midland, Texas

OIL CONSERVATION COMMISSION

NEW MEXICO OIL CONSERVATION COMMISSION
WELL LOCATION AND ACREAGE DEDICATION PLAT

FORM C-123
Revised 5/1/57

SEE INSTRUCTIONS FOR COMPLETING THIS FORM ON THE REVERSE SIDE

SECTION A

Operator TEXACO Inc.			Lease State of New Mexico "AB"		Well No. 6
Unit Letter I	Section 6	Township 18 South	Range 35 East	County Lea	
Actual Footage Location of Well: 2310 feet from the South line and 660 feet from the East line Sec. 6					
Ground Level Elev. 3969	Producing Formation San Andres		Pool Vacuum		Dedicated Acreage: 40 Acres

1. Is the Operator the only owner in the dedicated acreage outlined on the plat below? YES X NO ____ . ("Owner" means the person who has the right to drill into and to produce from any pool and to appropriate the production either for himself or for himself and another. (65-3-29 (e) NMSA 1935 Comp.)
2. If the answer to question one is "no," have the interests of all the owners been consolidated by communization agreement or otherwise? YES ____ NO ____ . If answer is "yes," Type of Consolidation ____
3. If the answer to question two is "no," list all the owners and their respective interests below:

Owner	Land Description

SECTION B

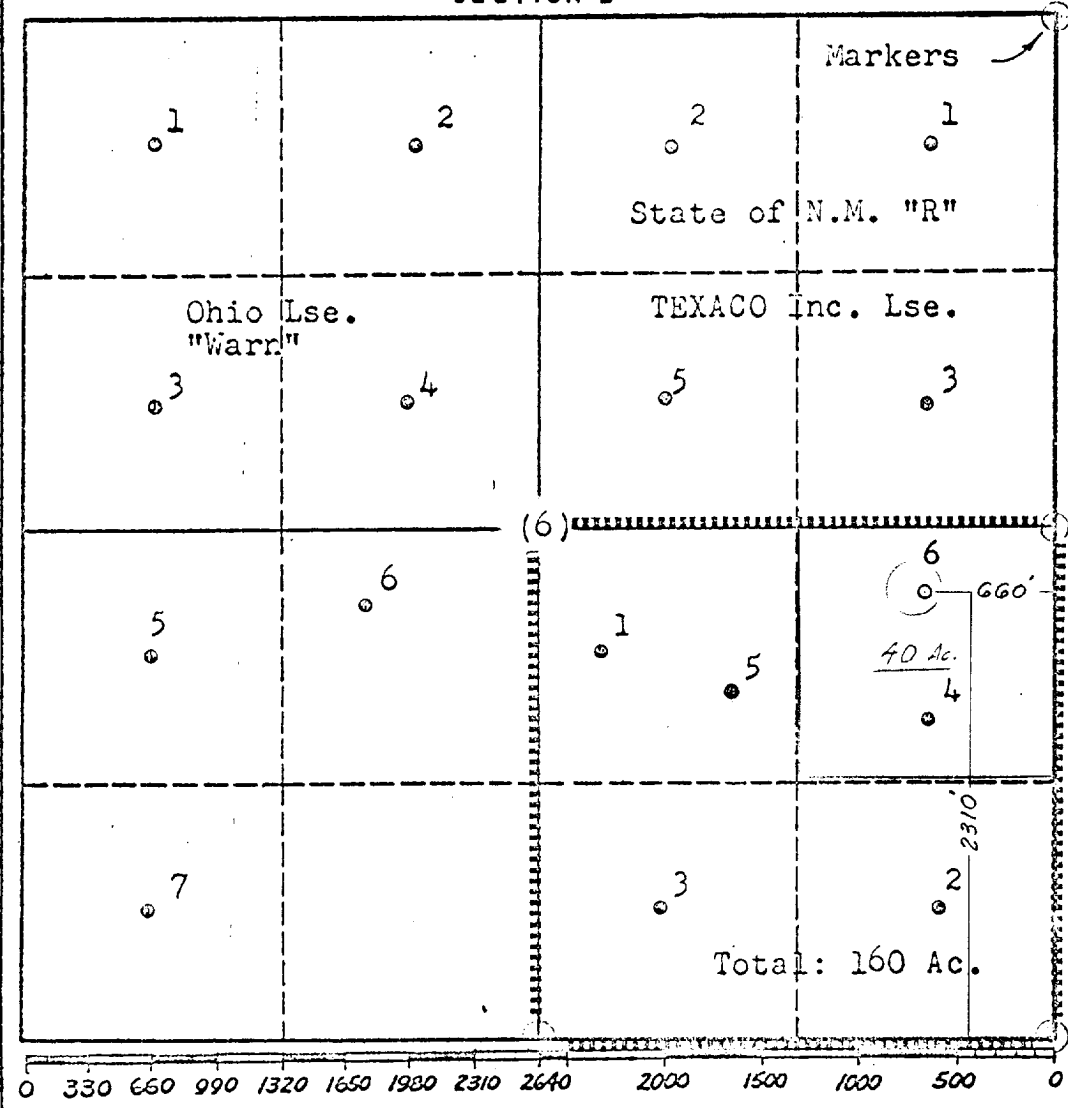

CERTIFICATION

I hereby certify that the information in SECTION A above is true and complete to the best of my knowledge and belief.

Name	T. G. Landwermeyer
Position	Civil Engineer
Company	TEXACO Inc.
Date	1/24/64

I hereby certify that the well location shown on the plat in SECTION B was plotted from field notes of actual surveys made by me or under my supervision, and that the same is true and correct to the best of my knowledge and belief.

Date Surveyed	1/23/64
Registered Professional Engineer and/or Land Surveyor	T. G. Landwermeyer
Certificate No.	17617

CASING PROGRAM

We propose to use the following strings of Casing and to cement them as indicated:

Size of Hole	Size of Casing	Weight per Foot	New or Second Hand	Depth	Sacks Cement
12 $\frac{1}{4}$ "	8-5/8"	24.0#, 17.28# & 20#	New	1540'	*
7-7/8"	3 $\frac{1}{2}$ "	5.75#	New	4720'	**

*Cement with 550 sacks Class "C" 8% gel, followed by 150 sacks Class "C" neat, circulate.

**Cement with 475 sacks Class "C" 8% gel, followed by 150 sacks Class "C" neat. Install centralizers & scratchers 4500' - TD and precede cement with 50 bbls. water flush. This cement volume should reach base of salt section.

FORMATION TOPS EXPECTED

Anhydrite	1525'
Top of Salt	1730'
Base of Salt	2750'
Yates	2895'
Queen	3910'
San Andres	4630'
Total Depth	4720'