

NEW MEXICO OIL CONSERVATION COMMISSION
Santa Fe, New Mexico

NOTICE OF INTENTION TO DRILL

Notice must be given to the District Office of the Oil Conservation Commission and approval obtained before drilling or completion begins. If changes in the proposed plan are considered advisable, a copy of this notice showing such changes will be returned to the sender. Submit this notice in QUINTUPLICATE. One copy will be returned following approval. See additional instructions in Rules and Regulations of the Commission. If State Land submit 6 Copies. Attach Form C-128 in triplicate to first 3 copies of Form C-101.

Midland, Texas

(Place)

July 22, 1963

(Date)

OIL CONSERVATION COMMISSION
SANTA FE, NEW MEXICO

Gentlemen:

You are hereby notified that it is our intention to commence the Drilling of a well to be known as

TEXACO INC.

(Company or Operator)

State of New Mexico "M"
(Lease)

Well No. 7, in F (Unit)

located 1980 feet from the North line and 1980 feet from the West line of Section 1, T-18-S, R-34-E, NMPM.

(GIVE LOCATION FROM SECTION LINE) Vacuum (Wolfcamp) Pool, Lea County

If State Land the Oil and Gas Lease is No. B-1080-1

D	C	B	A
E	F	G	H
L	K	J	I
M	N	O	P

If patented land the owner is

Address

We propose to drill well with drilling equipment as follows: Rotary

The status of plugging bond is \$10,000 blanket surety bond of Maryland Casualty Co. filed with State Geologist

Drilling Contractor Unknown at present

We intend to complete this well in the Wolfcamp, Pennsylvanian, Dev. formation at an approximate depth of 12,150 feet.

CASING PROGRAM

We propose to use the following strings of Casing and to cement them as indicated:

Size of Hole	Size of Casing	Weight per Foot	New or Second Hand	Depth	Sacks Cement
		SEE ATTACHED SHEET			

If changes in the above plans become advisable we will notify you immediately.

ADDITIONAL INFORMATION (If recompletion give full details of proposed plan of work.)

SEE ATTACHED SHEET

Approved _____, 19____
Except as follows:Cement must tie back
into 9" casing

OIL CONSERVATION COMMISSION

Sincerely yours,

TEXACO INC.
(Company or Operator)
By J. J. Velten
Position Division Civil Engineer

Send Communications regarding well to

Name J. H. Markley

Address P.O. Box 3109, Midland, Texas

NEW MEXICO OIL CONSERVATION COMMISSION.
WELL LOCATION AND ACREAGE DEDICATION PLAT

FORM C-128
Revised 5/1/57

SEE INSTRUCTIONS FOR COMPLETING THIS FORM ON THE REVERSE SIDE

SECTION A

Operator TEXACO Inc.		Lease State of New Mexico "M" P11		Well No. 357
Unit Letter F	Section 1	Township 18 South	Range 34 East	County Lea
Actual Footage Location of Well: 1800 feet from the North line and 1980 feet from the West line Sec. 1				
Ground Level Elev. 3994	Producing Formation "see attached sheet"	Pool "see attached sheet"	Dedicated Acreage: "see attached sheet"	

1. Is the Operator the only owner in the dedicated acreage outlined on the plat below? YES X NO ____ . ("Owner" means the person who has the right to drill into and to produce from any pool and to appropriate the production either for himself or for himself and another. (65-3-29 (e) NMSA 1935 Comp.)
2. If the answer to question one is "no," have the interests of all the owners been consolidated by communitization agreement or otherwise? YES ____ NO ____ . If answer is "yes," Type of Consolidation ____
3. If the answer to question two is "no," list all the owners and their respective interests below:

Owner	Land Description

SECTION B

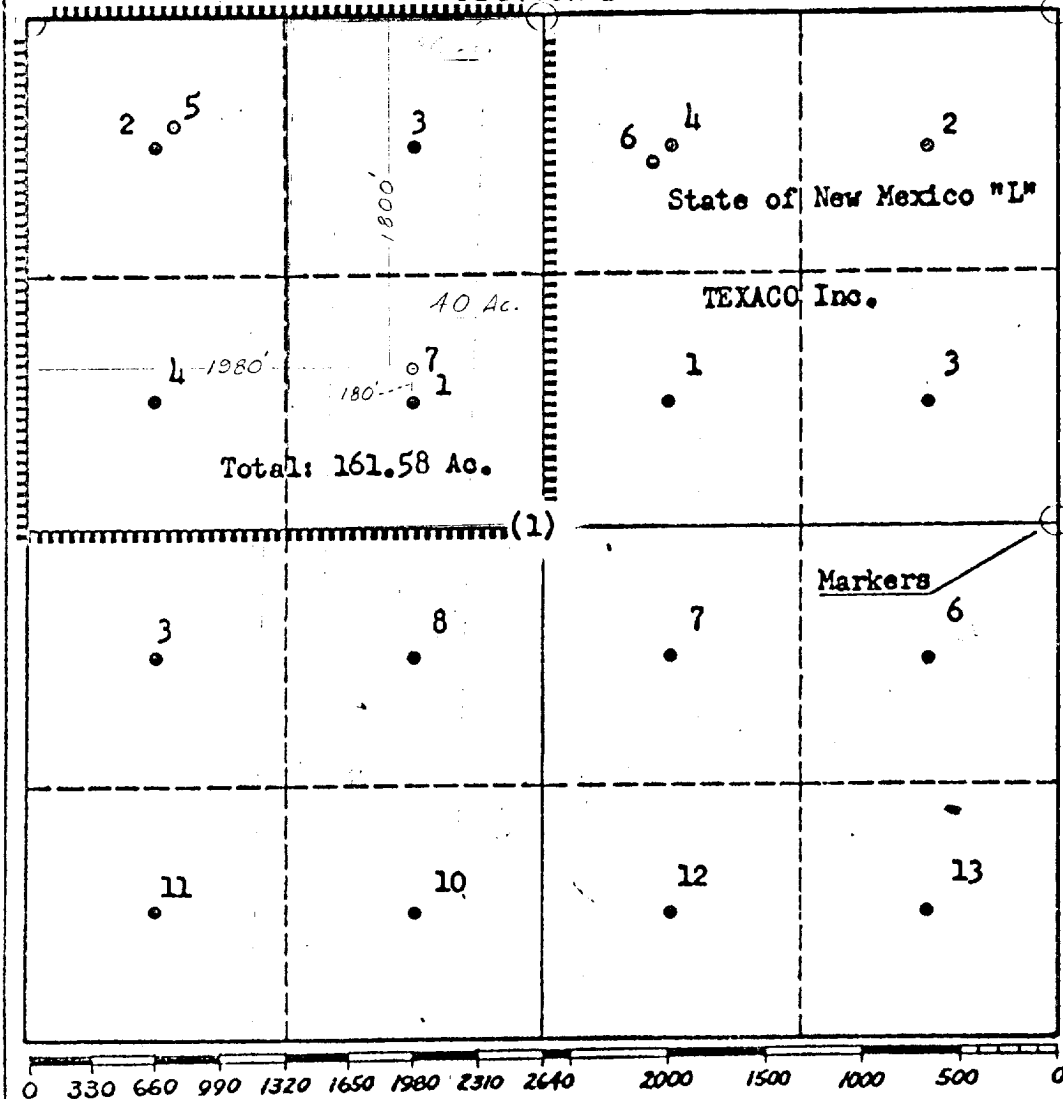

CERTIFICATION

I hereby certify that the information in SECTION A above is true and complete to the best of my knowledge and belief.

Name
J. J. Velten
Position
Division Civil Engineer
Company
TEXACO Inc.
Date
7/22/63

I hereby certify that the well location shown on the plat in SECTION B was plotted from field notes of actual surveys made by me or under my supervision, and that the same is true and correct to the best of my knowledge and belief.

Date Surveyed
7/19/63
Registered Professional Engineer and/or Land Surveyor
J. J. Velten
Certificate No.
8174

Producing Formations:

Wolfcamp
Pennsylvanian
Devonian

Pools:

~~Vacuum (Wolfcamp) → one mile~~
~~Vacuum (Pennsylvanian) → " " "~~
~~Vacuum (Devonian) → one mile~~

Dedicated Acreage:

~~Vacuum (Wolfcamp) 80 Acres~~
~~Vacuum (Pennsylvanian) 40 Acres~~
~~Vacuum (Devonian) 80 Acres~~

CASING PROGRAM

We propose to use the following strings of Casing and to cement them as indicated:

Size of Hole	Size of Casing	Weight per Foot	New or Second Hand	Depth	Sacks Cement
17-1/2"	13-3/8" O.D.	48 & 54.5 lb	New	1500'	750 sks 4% Gel + 350 sks Reg. (Class "C")
Surface					
12-1/4"	9-5/8" O.D.	36 & 40 lb.	New	4800'	1500 sks 8% Gel (Class "C") + 200 Class "C" Neat
Intermediate					
8-3/4"	3-1/2" O.D.	9.2	New	12,150'	1900 sks 4% Gel
Oil String	2-7/8" O.D.	6.4	New	11,100'	
	2-7/8" O.D.	6.4	New	11,100'	

FORMATION TOPS EXPECTED

Top of Anhydrite	1480'
Top of Glorieta	5770'
Top of Abo	7895'
Top of Wolfcamp	9100'
Top of Bursum	9680'
Top of Pennsylvanian	9955'
Top of Strawn	10585'
Top of L. Miss.	11080'
Top of Woodford	11785'
Top of Devonian	11990'
Total Depth	12150'

Paul

wildcat - wolfcamp

wildcat - Pinner

Undesig - vacuum Dev.

JWR