

NEW MEXICO OIL CONSERVATION COMMISSION
Santa Fe, New Mexico

NOTICE OF INTENTION TO DRILL

Notice must be given to the District Office of the Oil Conservation Commission and approval obtained before drilling or recompletion begins. If changes in the proposed plan are considered advisable, a copy of this notice showing such changes will be returned to the sender. Submit this notice in QUINTUPPLICATE. One copy will be returned following approval. See additional instructions in Rules and Regulations of the Commission. If State Land submit 6 Copies. Attach Form C-128 in triplicate to first 3 copies of Form C-101.

Midland, Texas

(Place)

September 10, 1963

(Date)

OIL CONSERVATION COMMISSION
SANTA FE, NEW MEXICO

Gentlemen:

You are hereby notified that it is our intention to commence the Drilling of a well to be known as
TEXACO INC.

(Company or Operator)

State of New Mexico "AE"

(Lease)

Well No. 17

in J

The well is

located 1000 feet from the South line and 1000 feet from the East

line of Section 11, T-13-S, R-34-E, NMPM.

(GIVE LOCATION FROM SECTION LINE)

Vacuum (Abo Reef) Pool, Lea County

If State Land the Oil and Gas Lease is No. B-1258-1

If patented land the owner is

Address

We propose to drill well with drilling equipment as follows: Rotary

The status of plugging bond is \$10,000 blanket surety bond of Maryland Casualty Co. filed with State Geologist.

Drilling Contractor Unknown at present.

We intend to complete this well in the Abo Reef formation at an approximate depth of 9050' feet.

CASING PROGRAM

We propose to use the following strings of Casing and to cement them as indicated:

Size of Hole	Size of Casing	Weight per Foot	New or Second Hand	Depth	Sacks Cement
		SEE ATTACHED SHEET			

If changes in the above plans become advisable we will notify you immediately.

ADDITIONAL INFORMATION (If recompletion give full details of proposed plan of work.)

SEE ATTACHED SHEET

Approved _____, 19____

Except as follows:

Cement must tie back

into _____ casing

Sincerely yours,

TEXACO Inc.
(Company or Operator)

By J. J. Velten
Position Division Civil Engineer

Send Communications regarding well to

Name J. E. Markley

Address P. O. Box 3100 Midland, Texas

OIL CONSERVATION COMMISSION

CASING PROGRAM

We propose to use the following strings of Casing and to cement them as indicated:

Size of Hole	Size of Casing	Weight Per Foot	New or Second Hand	Depth	Sacks Cement
15	11 3/4"	42 & 23.72	New	350	300
11	8 5/8"	24 & 32	New	3300	1750*
7 1/2"	2 7/8"	6.5	New	9050	1600**

* 1600 sx 1:1 Pozmix-Portland regular cement mixture with 8% gel followed by 150 sx. Portland neat.

** Externally clean and install centralizers and scratchers 8600 - TD. Cement with 800 sx. Class "C" 8% gel, followed by 500 sx. Class "C", 8% gel containing FRA followed by 300 sx. Class "C" 4% gel. Pump plug down with 300 gals. medium strength acetic acid followed by water.

FORMATION TOPS EXPECTED

Top of Anhydrite	1735'
Top of Salt	1790'
Base of Salt	3000'
Top of Yates	3045'
Top of Seven Rivers	3275'
Top of San Andres	5035'
Top of Abo Reef	8660'
Total Depth	9050'

NEW MEXICO OIL CONSERVATION COMMISSION
WELL LOCATION AND ACREAGE DEDICATION PLAT

FORM C-126
 Revised 5/1/57

SEE INSTRUCTIONS FOR COMPLETING THIS FORM ON THE REVERSE SIDE

SECTION A

Operator TEXACO Inc.		Lease State of New Mexico "AE"		Well No. 17
Unit Letter J	Section 11	Township 18 South	Range 34 East	County Lea
Actual Footage Location of Well: 1980 feet from the South line and 1980 feet from the East line Sec. 11				
Ground Level Elev. 3995	Producing Formation Abo Reef	Pool Vacuum Abo Reef		Dedicated Acreage: 40 Acres

1. Is the Operator the only owner in the dedicated acreage outlined on the plat below? YES ☒ NO ____ . ("Owner" means the person who has the right to drill into and to produce from any pool and to appropriate the production either for himself or for himself and another. (65-3-29 (e) NMSA 1935 Comp.)
2. If the answer to question one is "no," have the interests of all the owners been consolidated by communitization agreement or otherwise? YES ____ NO ____ . If answer is "yes," Type of Consolidation ____
3. If the answer to question two is "no," list all the owners and their respective interests below:

Owner	Land Description

SECTION B

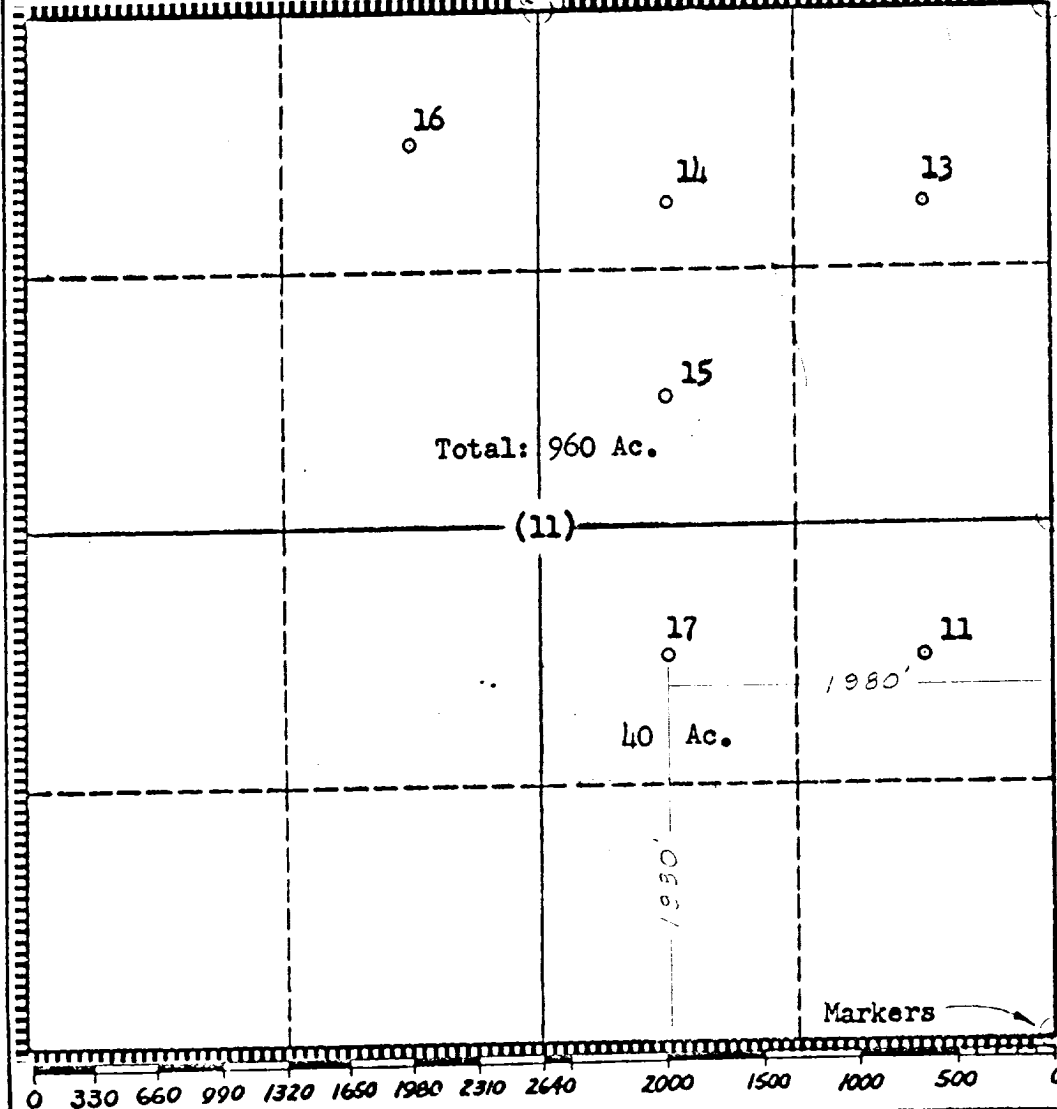

CERTIFICATION

I hereby certify that the information in SECTION A above is true and complete to the best of my knowledge and belief.

Name	J. J. Velten
Position	Division Civil Engineer
Company	TEXACO Inc.
Date	9/10/63

I hereby certify that the well location shown on the plat in SECTION B was plotted from field notes of actual surveys made by me or under my supervision, and that the same is true and correct to the best of my knowledge and belief.

Date Surveyed	9/9/63
Registered Professional Engineer and/or Land Surveyor	J. J. Velten
Certificate No.	8174