



UNITED STATES
DEPARTMENT OF THE INTERIOR
GEOLOGICAL SURVEY
Drawer 1857
Roswell, New Mexico

NOTES OFFICE CCG
1963 AUG 22 PM 4:01
August 21, 1963

Pan American Petroleum Corporation
P. O. Box 68
Hobbs, New Mexico

Gentlemen:

Your Notice of Intention to Drill well No. 3X Plains Unit (copy attached) in the NW 1/4 sec. 28, T. 19 S., R. 32 E., N.M.P.M., Lea County, New Mexico, lease Las Cruces 065710, to a depth of 11,800 feet to test the Strawn formation, has been forwarded to this office for approval.

Pursuant to authority delegated to the Regional Oil and Gas Supervisor on May 10, 1962, 27 F.R. 4814, I hereby approve the Notice of Intention to Drill described in the foregoing, effective August 10, 1963.

Please notify the District Engineer, Geological Survey, Drawer U, Artesia, New Mexico, in sufficient time for a representative to witness all cementing operations.

Sincerely yours,

(ORIG. SGD.) JOHN A. ANDERSON

JOHN A. ANDERSON
Regional Oil and Gas Supervisor

Attachment

Copy to: Washington
Mining Branch (2)
NMOCC-Hobbs (2) ✓
(w/2 cys Notice)
Artesia
Roswell (2)

JAKnauf:mm 8/19/63

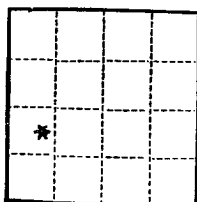

(SUBMIT IN TRIPLICATE)

UNITED STATES
DEPARTMENT OF THE INTERIOR
GEOLOGICAL SURVEY

Land Office 28 C 65 710
Lease No. 017
Unit _____

SUNDRY NOTICES AND REPORTS ON WELLS

NOTICE OF INTENTION TO DRILL	<input checked="" type="checkbox"/>	SUBSEQUENT REPORT OF WATER SHUT-OFF	
NOTICE OF INTENTION TO CHANGE PLANS		SUBSEQUENT REPORT OF SHOOTING OR ACIDIZING	
NOTICE OF INTENTION TO TEST WATER SHUT-OFF		SUBSEQUENT REPORT OF ALTERING CASING	
NOTICE OF INTENTION TO RE-DRILL OR REPAIR WELL		SUBSEQUENT REPORT OF RE-DRILLING OR REPAIR	
NOTICE OF INTENTION TO SHOOT OR ACIDIZE		SUBSEQUENT REPORT OF ABANDONMENT	
NOTICE OF INTENTION TO PULL OR ALTER CASING		SUPPLEMENTARY WELL HISTORY	
NOTICE OF INTENTION TO ABANDON WELL			

(INDICATE ABOVE BY CHECK MARK NATURE OF REPORT, NOTICE, OR OTHER DATA)

Plains Unit

August 15, 1963, 19

Well No. 3X is located 1980 ft. from TOP line and 760 ft. from EQ line of sec. 28

NW/4 SW/4 Sec. 28
(1/4 Sec. and Sec. No.)

T-19-S, R-32-E
(Twp.) (Range)

NMPM
(Meridian)

Lusk Strawn
(Field)

Lea
(County or Subdivision)

New Mexico
(State or Territory)

The elevation of the derrick floor above sea level is N/A ft.

DETAILS OF WORK

RECEIVED

(State names of and expected depths to objective sands; show sizes, weights, and lengths of proposed casings; indicate mudlogging jobs, cementing points, and all other important proposed work)

Plains Unit No. 3 abandoned at depth of 4005'. This twin hole was drilled at a skidded location to develop the Lusk Strawn to a depth of approximately 11,800'. Rotary tools will be used from surface to total depth with water, native and drilling mud and gas used as a drilling medium. Logs will be run and indicated pays evaluated. Casing program to be as follows:

HOLE SIZE	CASING SIZE & WT	APPROX. DEPTH	CEMENT PROGRAM
17-1/2"	13-3/8" 36-48#	850	Circulated Cement
11"	8-5/8" 24-28#	4200	Sufficient to fill into base of salt
7-7/8"	4-1/2" 9.5-11.6#	11,600'	Cement to fill 600' above Pay

Approval to move location pursuant to telephone approval of Mr. J. A. Knauf to J. W. Meek on 8-30-63.

I understand that this plan of work must receive approval in writing by the Geological Survey before operations may be commenced.

Company Pan American Petroleum Corporation

Address Post Office Box 68

Hobbs, New Mexico

Original Signed by:
V. E. STALEY

By _____

Title Area Superintendent

NEW MEXICO OIL CONSERVATION COMMISSION

WELL LOCATION AND ACREAGE DEDICATION PLAT

FORM C-128
Revised 5/1/57

SEE INSTRUCTIONS FOR COMPLETING THIS FORM ON THE REVERSE SIDE

SECTION A

Operator PAN AMERICAN PETROLEUM CORP.		Lease PLAINS UNIT		Well No. 38
Unit Letter L	Section 28	Township 19 SOUTH	Range 32 EAST	County LEA
Actual Footage Location of Well: 1980 feet from the SOUTH line and 760 feet from the WEST line				
Ground Level Elev. 384	Producing Formation STURGEON	Pool Leak Sturgeon	Dedicated Acreage: 240 Acres	

1. Is the Operator the only owner in the dedicated acreage outlined on the plat below? YES ☒ NO ☐ ("Owner" means the person who has the right to drill into and to produce from any pool and to appropriate the production either for himself or for himself and another. (65-3-29 (e) NMSA 1955 Comp.)
2. If the answer to question one is "no," have the interests of all the owners been consolidated by communitization agreement or otherwise? YES ☐ NO ☐ If answer is "yes," Type of Consolidation _____
3. If the answer to question two is "no," list all the owners and their respective interests below:

Owner	Land Description

SECTION B

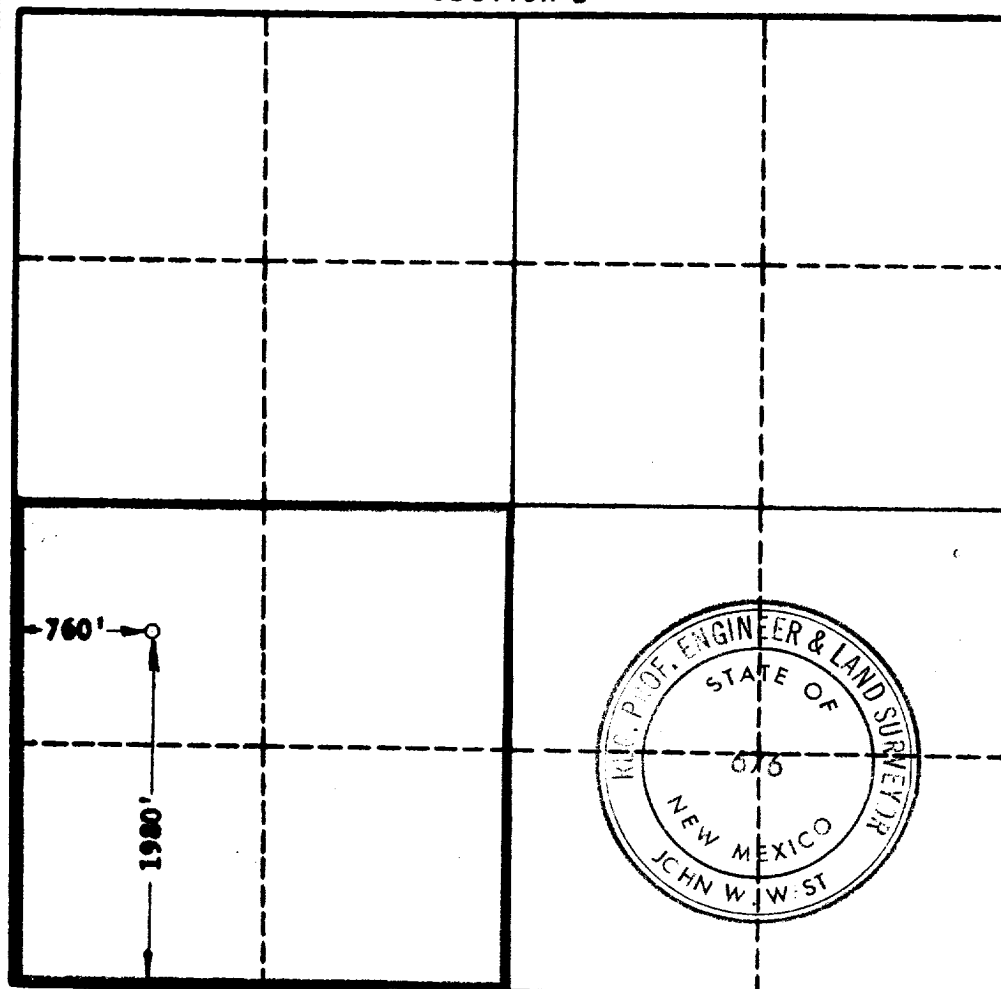

CERTIFICATION

I hereby certify that the information in SECTION A above is true and complete to the best of my knowledge and belief.

Name Original Signed by:
V. E. STALEY

Position
Area Superintendent

Company
Pan American Petroleum Corp.

Date
August 15, 1963

I hereby certify that the well location shown on the plat in SECTION B was plotted from field notes of actual surveys made by me or under my supervision, and that the same is true and correct to the best of my knowledge and belief.

Date Surveyed
8-14-63

Registered Professional Engineer and/or Land Surveyor, **JOHN W. WEST**

John W. West

Certificate No.
N. M. - P. E. & L. S. NO. 676

0 330 660 990 1320 1650 1980 2310 2640 2000 1500 1000 500 0