

LAND STATE		COUNTY	
LAND	STATE	COUNTY	
LAND	STATE	COUNTY	
LAND	STATE	COUNTY	
LAND	STATE	COUNTY	
LAND	STATE	COUNTY	
LAND	STATE	COUNTY	
LAND	STATE	COUNTY	
LAND	STATE	COUNTY	
LAND	STATE	COUNTY	

NEW MEXICO OIL CONSERVATION COMMISSION
Santa Fe, New Mexico

NOTICE OF INTENTION TO DRILL

Notice must be given to the District Office of the Oil Conservation Commission and approval obtained before drilling or recompletion begins. If changes in the proposed plan are considered advisable, a copy of this notice showing such changes will be returned to the sender. Submit this notice in QUINTUPLICATE. One copy will be returned following approval. See additional instructions in Rules and Regulations of the Commission. If State Land submit 6 Copies. Attach Form C-128 in triplicate to first 3 copies of Form C-101.

Midland, Texas

December 31, 1963

(Place)

(Date)

OIL CONSERVATION COMMISSION
SANTA FE, NEW MEXICO

Gentlemen:

You are hereby notified that it is our intention to commence the Drilling of a well to be known as
TEXACO Inc.

(Company or Operator)

State of New Mexico "CR"

, Well No. 1

, in D

The well is

(Lease)

(Unit)

located 660 feet from the North

line and 660

feet from the

West

line of Section 32

, T-10-S

, R-32-E

, NMPM.

(GIVE LOCATION FROM SECTION LINE)

Lusk (Strawn)

Pool, Lea

County

D	C	B	A
E	F	G	H
L	K	J	I
M	N	O	P

If State Land the Oil and Gas Lease is No. E-9721

If patented land the owner is

Address

We propose to drill well with drilling equipment as follows: Rotary

The status of plugging bond is \$10,000 blanket surety bond Maryland Casualty Company filed with State Geologist

Drilling Contractor

Unknown at present

We intend to complete this well in the Strawn

formation at an approximate depth of 11,450 feet.

CASING PROGRAM

We propose to use the following strings of Casing and to cement them as indicated:

Size of Hole	Size of Casing	Weight per Foot	New or Second Hand	Depth	Sacks Cement

SEE ATTACHED SHEET

If changes in the above plans become advisable we will notify you immediately.

ADDITIONAL INFORMATION (If recompletion give full details of proposed plan of work.)

Approved _____, 19____

Except as follows:

Sincerely yours,

TEXACO Inc.

(Company or Operator)

By

J. J. Cullen

J. J. Cullen

Position Gen. Supt. of Drilling & Production

NEW MEXICO OIL CONSERVATION COMMISSION
WELL LOCATION AND ACREAGE DEDICATION PLAT

FORM C-122
Revised 5/1/57

SEE INSTRUCTIONS FOR COMPLETING THIS FORM ON THE REVERSE SIDE

SECTION A

Operator TEXACO, Inc.		Lease State of New Mexico "CR"		Well No. 1	
Unit Letter D	Section 32	Township 19 South	Range 32 East	County Lea	
Actual Footage Location of Well: 660 feet from the North line and 660 feet from the West line Sec. 32					
Ground Level Elev. 3542	Producing Formation Strawn		Pool Lusk (Strawn)	Dedicated Acreage: 160 Acres	

1. Is the Operator the only owner in the dedicated acreage outlined on the plat below? YES X NO ____ . ("Owner" means the person who has the right to drill into and to produce from any pool and to appropriate the production either for himself or for himself and another. (63-3-29 (e) NMSA 1935 Comp.)
2. If the answer to question one is "no," have the interests of all the owners been consolidated by communitization agreement or otherwise? YES ____ NO ____ . If answer is "yes," Type of Consolidation ____
3. If the answer to question two is "no," list all the owners and their respective interests below:

Owner	Land Description

SECTION B

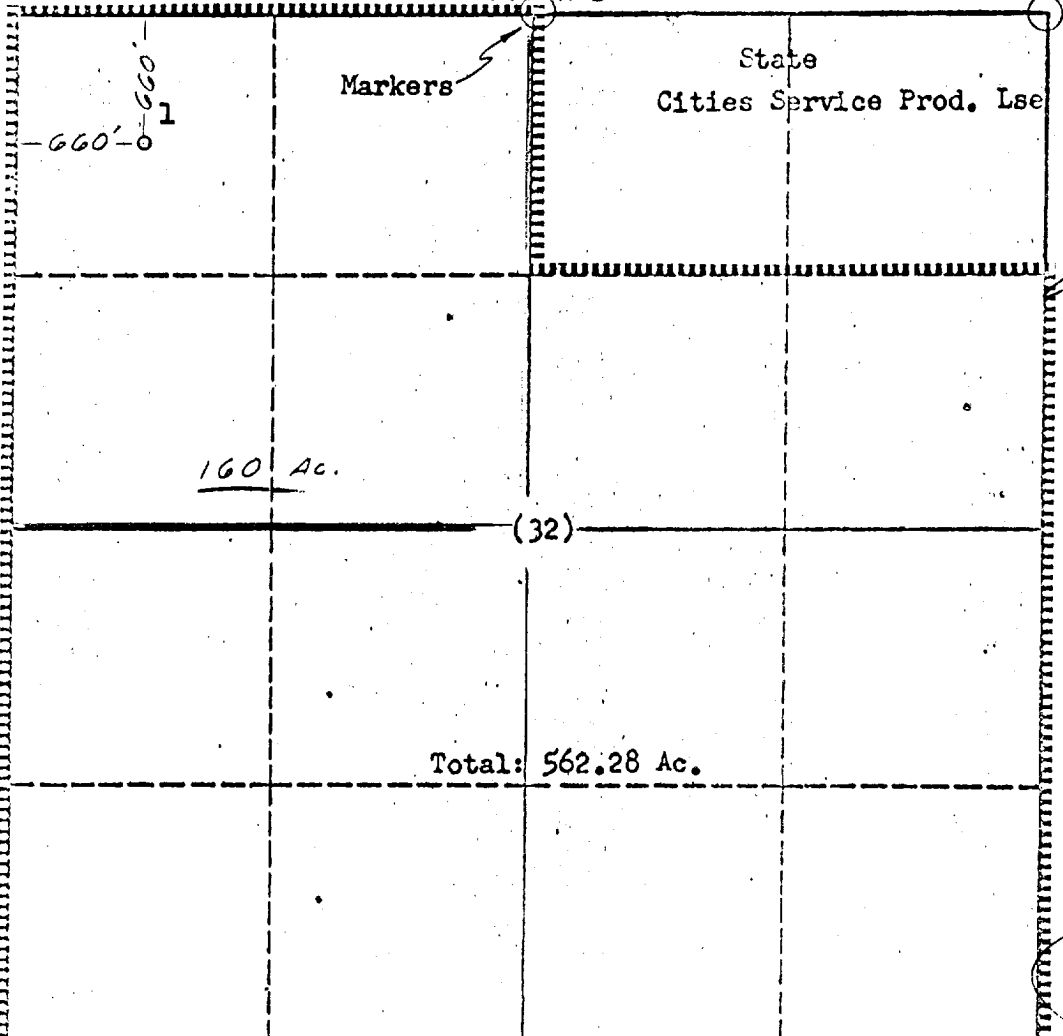

CERTIFICATION

I hereby certify that the information in SECTION A above is true and complete to the best of my knowledge and belief.

Name John B. Ross
Position Engineer
Company TEXACO Inc.
Date 12/31/63

I hereby certify that the well location shown on the plat in SECTION B was plotted from field notes of actual surveys made by me or under my supervision, and that the same is true and correct to the best of my knowledge and belief.

Date Surveyed 12/20/63
Registered Professional Engineer and/or Land Surveyor John B. Ross
Certificate No. 16867

0 330 660 990 1320 1650 1980 2310 2640 2000 1500 1000 500 0

CASING PROGRAM

We propose to use the following strings of Casing and to cement them as indicated:

Size of Hole	Size of Casing	Weight per Foot	New or Second Hand	Depth	Sacks Cement
15"	11-3/4"	23.72# 31.20#	New	900'	*
10-5/8"	8-5/8"	24# & 32#	New	3900'	**
7-7/8"	4 1/2"	11.6#	New	11,450'	*** X

*400 sacks Class "C", 4% gel followed by 200 sacks Class "C" neat. (This amount should circulate.)

**200 sacks Class "C" 4% gel followed by 200 sacks Class "C" neat. (This amount should cement to top of Yates) Note: Experience of other operators in area indicates we cannot cement above approximately 2400' because of lost circulation zone.

***Externally clean and install centralizers & scratchers 11,000'-TD. Cement with 300 sacks Class "C" neat containing retarder if required and containing friction reducing agent to obtain turbulent flow.

FORMATION TOPS EXPECTED

Anhydrite	880'
Yates	2465'
Seven Rivers	2695'
Delaware Mt.	4485'
Bone Spring	7030'
Bone Spring (Zone-3)	8540'
Wolfcamp Lime	10330'
Strawn	11040'
Total Depth	11,450'